

SX-GATE

User Guide

1 Preface.....	6
1.1 Guidelines.....	6
1.2 Trademarks.....	8
2 Precautions and Guidelines.....	9
2.1 Warning.....	9
2.2 For Your Safety.....	10
2.3 The Power Plug.....	11
2.4 Installation Site.....	12
3 Setting up the device.....	13
3.1 Packaging.....	13
3.2 Accessories Provided.....	14
3.3 Connecting the device.....	15
3.3.1 Connecting to ADSL dial-up lines.....	15
3.3.2 Connecting to an external router / xDSL-leased line Internet connection.....	16
3.3.3 Connecting to the local network (LAN).....	17
3.3.4 Connection with the power supply.....	18
4 Start-up.....	19
4.1 Prerequisites.....	19
4.2 Switching on and booting.....	20
4.3 Setting up SX-GATE's IP address.....	21
4.3.1 Changing the IP address with the display.....	21
4.3.2 Changing the IP address with the web browser.....	22
4.4 Check the connection to SX-GATE.....	23
5 First settings.....	24
5.1 Accessing the web administration interface.....	24
5.2 Basic configuration.....	25
6 Configuring computers in the LAN.....	26
6.1 Network parameters.....	26
6.2 Setting up the web browsers.....	27
7 Home.....	28
7.1 Getting started.....	30
7.2 Ressources.....	30
7.3 Network data rates.....	30
7.4 Disk space.....	30
7.5 Services.....	30
7.6 SX-GATE info.....	30
7.7 SX-GATE status.....	31
7.9 Ethernet Cards.....	31
8 My Account.....	32
8.1 Change password.....	32
8.2 Email options.....	33
8.3 Web-Mail.....	39

8.4 Contact.....	40
9 Statistics.....	42
9.1 System load.....	42
9.2 Network.....	43
9.2.1 Connections.....	43
9.2.2 Throughput.....	43
9.2.3 Bandwidth.....	43
9.3 Firewall.....	45
9.3.1 Packet filter.....	45
9.3.2 IDS/IPS.....	45
9.4 Mail server.....	46
9.5 Proxies.....	47
9.5.1 Web proxy.....	47
9.5.2 Reverse proxy.....	48
9.6 Web server.....	49
10 Monitoring.....	50
10.1 Log files.....	50
10.1.1 Settings.....	50
10.1.2 Search.....	52
10.2 Network.....	57
10.2.1 Status.....	57
10.2.2 Dial-up.....	60
10.2.3 Tools.....	62
10.2.4 SNMP.....	64
10.3 Mail server.....	65
10.4 Web proxy.....	69
11 Definitions.....	70
11.1 IP groups.....	70
11.2 Protocols.....	72
11.3 Periods.....	74
11.4 URL filter lists.....	75
12 System.....	79
12.1 Setup.....	79
12.2 Services.....	87
12.3 User administration.....	95
12.3.1 Settings.....	96
12.3.2 Users.....	100
12.3.3 Groups.....	118
12.4 Certificates.....	121
12.4.1 Root CA.....	121
12.4.2 Certificates.....	124
12.5 Backup.....	131
12.6 Update.....	140
12.7 Shutdown / Reboot.....	143
12.8 Licence.....	144

13 Wizards.....	145
13.1 LAN integration.....	145
13.2 Internet access.....	149
13.3 Proxy configuration.....	157
13.4 Email configuration.....	165
13.5 L2TP IPsec VPN.....	180
13.6 Support access.....	185
14 Modules.....	189
14.1 Network.....	189
14.1.1 Settings.....	189
14.1.2 Interfaces.....	196
14.1.2.1 Ethernet (eth).....	198
14.1.2.2 VLAN 802.1Q (vlan).....	207
14.1.2.3 ISDN syncPPP (ippp).....	213
14.1.2.4 ISDN HDLC-RawIP (isdn).....	226
14.1.2.5 ADSL/UMTS (adsl).....	234
14.1.2.6 Serial analogue modem (ttyS).....	244
14.1.2.7 L2TP.....	245
14.1.2.8 OpenVPN Client (ovpnc).....	247
14.1.2.9 OpenVPN Server (ovpns).....	250
14.1.2.10 OpenVPN Server (ovpns) - Per-client setup.....	252
14.1.2.11 IPsec VPN (ipsec).....	253
14.1.2.12 IPsec VPN (ipsec) - Connections.....	256
14.1.2.12.1 Connection with Server.....	257
14.1.2.12.2 Connection with Client.....	265
14.1.2.12.3 Connection with XAuth Client.....	270
14.1.2.12.4 Connection with L2TP Client.....	275
14.2 Firewall.....	281
14.2.1 Settings.....	281
14.2.2 Policies.....	283
14.3 DHCP.....	298
14.4 DNS.....	302
14.4.1 Settings.....	302
14.4.2 Zones.....	303
14.4.2.1 domain.....	304
14.4.2.2 reverse lookup zone.....	308
14.5 Mail Server.....	312
14.5.1 Settings.....	312
14.5.2 SPAM/Virus/Malware.....	322
14.5.3 TLS Encryption.....	341
14.5.4 Domains.....	345
14.6 POP/IMAP Client.....	352
14.6.1 Settings.....	352
14.6.2 Servers.....	352
14.7 Web proxy.....	358
14.7.1 Settings.....	358

14.7.2 URL filter.....	371
14.7.3 Content filter.....	375
14.8 Reverse proxy.....	382
14.9 More Proxies.....	397
14.9.1 FTP proxy.....	397
14.9.2 SIP proxy.....	399
14.9.3 POP3/SMTP proxy.....	401
14.9.4 SOCKS proxy.....	403
14.10 HTTP server.....	405
14.11 FTP server.....	409
14.12 Virusscanner.....	410
14.13 Time server.....	415
15 Configuration of an L2TP IPSec VPN client.....	417
15.1 Microsoft Windows.....	417
15.1.1 Automatic configuration.....	418
15.1.2 Manual configuration.....	421
15.2 Mac OS X.....	437
15.3 Apple iPhone.....	438
16 Contact.....	441
17 SX-GATE Support.....	442
18 Technical Specifications.....	443
19 CE Statement of Conformity.....	444

1 Preface

Thank you for choosing the SX-GATE product. This device includes a router, Internet appliance server, firewall and e-mail server... and all concentrated in just one box! SX-GATE also offers you a whole choice of other features, depending on the specific SX-GATE model. In order for you to optimally use and operate this product, we have tried to make this manual as easy as possible. Therefore please take the time to carefully read through this manual as some sections relate to preceding chapters.

As the SX-GATE product is continually being developed, we recommend that you obtain a service contract which will supply you with product updates and upgrades and plenty of new functions, all free of charge. You should also register your product with us so that we can quickly help you in cases of support.

Due to constant improvements, certain parts of this manual may not be complete. In this case please consult our homepage www.sx-gate.de to obtain any missing information.

If you experience problems configuring SX-GATE you cannot solve yourself, please contact the support numbers. All information and contacts are provided in chapter *Contact* [p.441].

1.1 Guidelines

This manual is composed with great care and accuracy. However, XnetSolutions KG accepts absolutely no guarantee or liability regarding completeness and flawless content.

Since this device provides the same functionality as a router, it is important, that all settings are monitored and checked when first set up. For instance you can use the dial-up monitor as described in "Monitoring → Network". A misconfigured device can result to considerable connection costs. We hold no responsibility for this.

This handbook describes all versions of SX-GATE. Please take note that the functionality of each version is different. If any functionality is missing on your device which is described in this manual, it can be reordered as long as it depends on software. In this situation please ask your sales partner (see chapter *Contact* [p.441]). Depending on the hardware setup, some features may not work. Your sales partner will also be able to advise you here.

XnetSolutions KG reserves the right to make technical alterations to the device without advance notice.

This product includes software developed by the Apache Software Foundation (<http://www.apache.org/>).

SpamAssassin is a trademark of the Apache Software Foundation.

This product includes software developed by the Java Apache Project for use in the Apache JServ Servlet Engine <<http://java.apache.org/>>.

This product includes software developed by the University of California, Berkeley and its contributors.

This product includes software developed by Computing Services at Carnegie Mellon University (<http://www.cmu.edu/computing/>).

This product includes software developed by Inferno Nettverk A/S, Norway.

This product includes software developed by Harvard University and its contributors.

This product includes software developed by the WU-FTPD Development Group, the Washington University at Saint Louis, Berkeley Software Design, Inc., and their contributors.

This product includes software developed by the OpenSSL Project for use in the OpenSSL Toolkit. (<http://www.openssl.org/>)

This product includes cryptographic software written by Eric Young (eay@cryptsoft.com)

This product includes software developed by Ralf S. Engelschall <rse@engelschall.com> for use in the mod_ssl project (<http://www.modssl.org/>).

This product includes software developed by Todd C. Miller.

The software is based in part of the work of the FreeType Team

This software is based in part on the work of the Independent JPEG Group

This product includes software derived from the RSA Data Security, Inc. MD5 Message-Digest Algorithm

1.2 Trademarks

All companies and products that are named in this document are registered trademarks of their respective owners. SX-GATE is a registered trademark of XnetSolutions KG. The naming of unlisted trademarks does not necessarily mean their free availability.

Copyright ©, XnetSolutions KG

2 Precautions and Guidelines

Before you start to operate SX-GATE, please read through the following sections very carefully.

2.1 Warning

To prevent fire and electric shocks please keep this device away from rain and wet areas.

2.2 For Your Safety

Do not open the device casing or try to operate it while open under any circumstances, since this may cause an electrical shock. Furthermore, serious damage may be caused to the device itself. There are no parts inside the device which should be tampered with by non-specialists. Please refer to customer service with regard to upgrades or repairs.

2.3 The Power Plug

Do not try and use the power plug with moist or wet hands. Keep the network cable away from heat and do not place any heavy objects on it. If the device starts to emit smoke, unusual noises or smells, remove the power plug immediately and contact customer services.

2.4 Installation Site

Avoid installation in direct sunlight, near hot objects or in areas with a high temperature (more than 35°C), or areas that are moist (more than 90%) and dusty. Do not try and set up the device where vibrations may be present. Use a flat surface, otherwise the inside of the device will be prone to damage. Keep SX-GATE away from magnetic areas or areas that contain magnet, e.g. Speakers.

3 Setting up the device

3.1 Packaging

Remove the device carefully from the packaging. Keep the carton with all the packaging material for later transportation. If the device is exposed to extreme temperature fluctuations (e.g. from a cold vehicle to a heated room), wait approx. 1 hour so it can become acclimatised. This is advisable since condensation may have built up in the device which can cause serious damage.

3.2 Accessories Provided

Check the packaging contents with the following list. If any parts are missing, please contact your dealer (see chapter *Contact* [p.441]).

- SX-GATE (Internet-Firewall-Gateway)
- Power cable (220V)

3.3 Connecting the device

The connection methods described in the following chapters assume, that SX-GATE and the installation environment provide these connection sockets. The configuration of the device may vary in different stages of extension.

3.3.1 Connecting to ADSL dial-up lines

SX-GATE supports the following ADSL connections:

- ADSL / VDSL with PPP-over-Ethernet (PPPoE), also via VLAN
- ADSL with PPP-over-ATM (PPPoA) via modem with PPTP-to-PPPoA-Relay



The connection to an ADSL dial-up has to be set up via an external DSL modem. A suitable modem will be provided by your ISP. If a router with integrated DSL modem has been provided, it is recommended to put the router into modem mode (PPPoE passthrough).

We recommend to connect the DSL modem directly through an otherwise unused network interface of SX-GATE. For the Internet connection usually a second network interface is provided in the system. The interface is labeled with the acronyms "eth1", "DSL" or "WAN".

3.3.2 Connecting to an external router / xDSL-leased line Internet connection

SX-GATE supports the connection to Ethernet networks with transfer rates of 10/100/1000 Mbit/s.

Usually, the second built-in network interface is provided for an Internet connection. The interface is labeled with the acronyms "eth1", "DSL" or "WAN". Connect this interface directly with the external router. This might require a crossover network cable which is not included. Alternatively you can connect via an additional switch. Please use a dedicated switch and not the LAN switch in this case.

3.3.3 Connecting to the local network (LAN)

SX-GATE supports Ethernet networks with 10/100/1000 Mbit/s transfer rates.

SX-GATE is connected to your LAN via the first network interface of the system. The interface is labeled with the acronyms "eth0" or "LAN". Connect this interface with a free port of your LAN switch.



Make sure that you do not reverse the interfaces! Confusing can result in SX-GATE not being addressable!

3.3.4 Connection with the power supply

Use the supplied network cable to connect the device to the power supply. Please note, that operation of the device is only possible at 230 volts alternating current (AC).

We recommend to connect the device with an uninterruptible power supply (UPS) unit. Otherwise, in case of a sudden power failure, the SX-GATE configuration and respective hardware components could be affected.

4 Start-up

4.1 Prerequisites

As all SX-GATE settings are made via web interface, a computer device with a web browser like for example Microsoft Internet Explorer or Mozilla Firefox is required. This device must be able to access SX-GATEs LAN interface via network. It might be necessary to temporarily change the device's IP configuration.

4.2 Switching on and booting

Push the power button on the front of the device. The boot process takes about two minutes. Please wait for this period before you continue!

Some SX-GATE models include an LCD display in the front panel. It indicates that the device is ready when the boot message is replaced by a status display.

4.3 Setting up SX-GATE's IP address

SX-GATE is delivered with the IP address 192.168.0.254 and network mask 255.255.255.0. Usually it will be necessary to adapt these settings to your LAN.



Before configuring a new IP address, please make sure that the new IP is not already in use. Each IP address must be unique on the network. All devices on the network must use the same network mask.

Note, that SX-GATE is not able to automatically obtain an IP address from an available DHCP server. SX-GATE must always have the same LAN IP address in order to provide its functionality.

It is not allowed to freely select an IP address for the LAN. For private networks, Internet standard RFC-1918 only allows addresses that start with 10, 172.16 to 172.31 or 192.168. All other IP addresses outside these ranges are officially allocated on the Internet and are owned by companies. Therefore it is highly recommended, to use only these private subnet ranges for internal LANs. For example, when using the 192.168.0.0 network with network mask 255.255.255.0, you can assign 254 IP addresses in the range 192.168.0.1 to 192.168.0.254 to your LAN devices.

To change SX-GATE's LAN IP the following options are available:

4.3.1 Changing the IP address with the display

Some SX-GATE models have built-in displays for status information. Via the display you can also configure SX-GATE's LAN IP address and network mask. Press the "Enter" button to enter the "IP-Configuration" screen. Use the arrow buttons "up" and "down" to select either the line with the IP address, the netmask or "Exit". Then hit the "enter" button.

The IP address is changed digit by digit. The currently selected digit is underlined. Use the buttons "up" and "down" to change the value of the current digit. Hit the arrow button "right" to move on to the next digit. Press the "Enter" button if you have set the desired IP address.

Use the arrow buttons "up" and "down" to change the network mask to the next bigger or smaller mask. Press the "Enter" button when the network mask is correct.

You can leave the "IP-Configuration" via menu item "Exit". If you have changed either the IP address or the netmask, you will be prompted if you want to save the changes. With the arrow button "right" you can toggle between "No" and "Yes". If you confirmed your changes, they will be saved and configured within a few seconds.

4.3.2 Changing the IP address with the web browser

If your SX-GATE model does not include a builtin display you will have to change the IP address in the web administration interface. This requires a computer device with a web browser and an IP address between 192.168.0.1 and 192.168.0.253 with netmask 255.255.255.0. If a system with suitable configuration is available, you can skip to the next chapter.

Otherwise you will have to adapt the IP configuration of your computer. Please refer to the operating system manual of the computer for details.

If the computer obtains its IP configuration automatically from a DHCP server, you can connect the computer directly with the LAN port of SX-GATE. By default SX-GATE acts as a DHCP server. You might need a crossover network cable which is not included. As an alternative you can place a network switch between SX-GATE and the computer, but please make sure that no other device is connected to the switch. Next release your computer's current IP address or reboot the system. Now your computer should have received a suitable IP address from SX-GATE's DHCP server.

If you don't want to change the cabling or obtaining an IP with DHCP is not an option, please configure a suitable IP address (e.g. 192.168.0.1) with netmask 255.255.255.0 in the computer's IP setup.

4.4 Check the connection to SX-GATE

To verify the network connection between your computer and SX-GATE use the "ping" command. If SX-GATE answers to your computer's ping request, the IP connection is ok.

Open the commandline of your computers operating system and enter the following command:

```
ping 192.168.0.254
```

If you have already changed SX-GATE's IP address, please replace 192.168.0.254 with its current IP.

If you receive an error message, please check all settings and correct faulty entries. Check the cabling and network ports. Are the link LED on the switch and the network cards illuminated? If a firewall is installed on your system, check to see if the firewall permits sending and receiving ping commands.

5 First settings

5.1 Accessing the web administration interface

Launch your web browser to start configuring SX-GATE. Enter "https://192.168.0.254" in the browser's address bar. If the IP address of SX-GATE had been changed previously, enter the new IP address instead of the default IP "192.168.0.254".



The connection to SX-GATE's administration interface is encrypted using the HTTPS protocol (https://).

The browser should now display a certificate warning. This is normal, as SX-GATE is not shipped with a valid server certificate. It uses a self-signed certificate issued to "Internet Appliance" instead. Please confirm that you want to continue connecting.

In case you did not receive a certificate warning, please check the IP address you've entered in the browser. Also the address must start with "https://", not with "http://". Make sure the browser is not configured to use a proxy which might interfere with the connection.

Now SX-GATE's login screen should appear on the screen. When you access SX-GATE for the first time, you have to set a password for user "admin".



Please select a long and complex password. It should be at least 10 characters long and consist of lower case and upper case characters, digits and special characters.

After you have logged in, using the password you have just set, SX-GATE's homepage appears on the screen.

5.2 Basic configuration

On the SX-GATE home page you will find the checklist "Getting started". Go through it one by one to complete the basic configuration of SX-GATE. Later you can open the menu on the left for a detailed configuration of all SX-GATE modules.



You will find detailed information on the setup options in the online help. Click the title of the option you're interested in to display the corresponding online help section.

If you still have to change SX-GATE's LAN IP, the wizard "LAN integration" will let you configure a new address. Please note that right after you finish this wizard, SX-GATE will no longer be reachable using its old IP. It's now time to reset your computer's IP address if you had to change it in order to access SX-GATE on its default IP. Then you will also have to adapt the IP in the browser's address bar to re-gain access to SX-GATE's administration interface.

6 Configuring computers in the LAN

In order to provide secure Internet access for LAN computers via SX-GATE, certain settings have to be made.

6.1 Network parameters

A suitable IP address and netmask is already sufficient for a computer system on the LAN to gain limited Internet access via SX-GATE. For full Internet access SX-GATE's LAN IP has to be configured as the computer's default gateway/router and DNS server. If the system obtains its IP configuration automatically from a DHCP server, these settings have to be configured in the DHCP server.



In a typical windows network the IP address of the Windows server instead of SX-GATE's IP is configured as DNS. Enter SX-GATE's LAN IP as forwarder in the server's DNS configuration.

For details on network configuration of the LAN systems please refer to the respective operating system manuals.

6.2 Setting up the web browsers

As far as possible, computer systems in your LAN should make use of SX-GATE's various proxy, forwarder and relay services. The SX-GATE web proxy is specialized in securing the Internet communication of web browsers. The proxy has to be configured in the browser settings.



The default policy of SX-GATE's firewall will deny any direct connections between local systems and the Internet! So for the moment there's no Internet access without proxy configuration.

Open the proxy settings of the browser. They can be found in different menus, depending on the web browser used. Look for network, connection or LAN settings or refer to the browser's manual. Enter the LAN IP of SX-GATE and port 8080 as proxy.



In browsers used to configure SX-GATE you should exclude SX-GATE's LAN IP from proxy access.

It is also possible to use a proxy configuration script or use the automatic proxy configuration. More information and the configuration of these options is available from the "Proxy configuration" wizard.



In Windows networks it is possible to assign the proxy configuration to all workplaces by using group policies.

7 Home

SX-GATE can be configured without relying on JavaScript or Cookies. However for full convenience and user experience JavaScript is required. Cookies are used to store each users individual customizations.



The following features all rely on a modern browser with JavaScript enabled.

Docks and Docklets

Various status and information windows called "Docklets" are shown on the homepage. The central area serves as the "Dock" for these docklets. Move the bar attached to the right border of the dock to change its width. If the browser window is wide enough, there'll be an other dock on the right which remains visible in all menus. So if you want to keep an eye on the information a certain docklet provides, place it on this dock.

Except for docklet "Getting started", you can move all docklets around by pressing and holding down the left mouse button in the docklet's title bar. Either change a docklet's position within a dock or move it between the dock of the homepage and the permanently visible dock on the right. On the top of each dock there's a multi-column area. Docklets dropped here will occupy the full width of the dock. Drop the docklet below to place it in one of the columns with normal width.



The docklet positions and also the dock width are stored in a browser cookie.

Click the icons on the left side of each docklet title bar to reduce the docklet to its title bar and restore it again, open the docklet in a dedicated browser window or refresh the docklet contents respectively. The icons on the right will show the online help or close the docklet.



To show a closed docklet again or to see the list of available docklets please move the mouse pointer towards the spanner icon in the right top hand corner of the administration interface.

Live Log

A constantly refreshed view on a log file is also available via the spanner icon in the right top hand corner of the administration interface. A new window will open at the bottom. Drag the bar in the middle to change the window height.

Most of the icons in the title bar have already been introduced in the docklet section. Click the additional icons to clear the view, filter which lines you want to see and select the actual log file.

Filtering is case insensitive. For complex filter expressions so called "regular expressions" are supported. Here's a quick syntax overview:

+?.*^\$(){}|\

Characters with a special meaning. To match one of these characters, precede it with a backslash. So e.g. "\" will match a dot.

. (dot)

An arbitrary character.

[...]

One character from the given set. For example "[0-9a-f:]" will match either a digit, one of the letters a through f or a colon.

(...)

Grouping of elements. See "|" for an example.

? (question mark), * (asterisk), + (plus sign)

These are all multipliers referring to the directly preceding character, set or group. The question mark makes it optional (zero or once), with an asterisk it may occur zero or more times, with the plus sign at least once (one or more times).

| (pipe symbol)

Means "or". The expression "(19|20):" would be suitable to filter the time to 7pm or 8pm.

^ (circumflex), \$ (dollar)

These characters represent the start and the end of a text respectively. For instance "^error" would match lines with the word "error" at the beginning of a column text.

Click the symbol on the right end of the row with the column titles to toggle the display of individual columns.

Online help

Click the question mark to open the help window with a detailed description of the settings on each screen. If the additional dock on the right is available, the help window will open in there. The information shown will follow the currently visible screen. Without the dock, a draggable help window will open on top of the screen. It is closed when the screen changes.



Click the title bar icon to open a separate browser window if you want a sticky view on the current help topic.

By default the text corresponding to the current tab is shown. Click on the coloured titles for a description of the options below or the menu items above. A missing arrow in front of the title indicates that no help text is available for this item.

7.1 Getting started

This docklet provides a checklist for SX-GATE's initial basic setup. Click on the texts to configure the corresponding subsystem or task. When done, close the docklet by clicking on the "X" icon in the top right hand corner so there's more space for the other docklets.

7.2 Ressources

This docklet shows a bar graph of the CPU load, the system load and the amount of used memory and swap space.

7.3 Network data rates

For each interface a bar graph for its inbound and outbound throughput is shown. The percentage value refers to the maximum throughput measured since the start of the service. An interface won't be shown unless there has been data.

7.4 Disk space

This docklet shows the used amount of disk space per partition. On systems with RAID, a green or red light indicates the RAID status. While rebuilding a RAID partition a progress indicator is displayed instead.

7.5 Services

A list of services started when booting is presented by this docklet. A red light indicates that a service has been stopped. A yellow light is shown for a service which is currently running but won't be started while booting.

7.6 SX-GATE info

This docklet gives a brief overview of your SX-GATE and its licenses.

7.7 SX-GATE status

If a quick system check reveals something unusual, the observations are reported here.

7.9 Ethernet Cards

This is an overview over the ethernet card settings.

The values show in detail:

- the working speed of the ethernet card
- the negotiated respectively configured duplex mode (full, half)
- whether the auto negotiation is enabled or not
- the current link status

A - or a white signal indicates that the system can't determine this value.

8 My Account

The mainmenu "My Account" offers the possibility for users to change some of the settings of their own account by themselves (e.g. changing the password). In cases of getting into trouble, contact information can be deposited in the submenu "Contact".

8.1 Change password

New password

Here you can change your password which is required to access various services of SX-GATE. When typing the new password, an asterisk will be displayed for every character. To verify the new password you have to enter it twice.

8.2 Email options

The configuration options in this menu are structured by topic. You can change between the different screens by clicking on the tabs at the top.

8.2-A Forwarding.....	33
8.2-B SPAM filter.....	33
8.2-C SPAM scores.....	35
8.2-D SPAM lists.....	36
8.2-E Vacation.....	37
8.2-F Folders.....	38

8.2-A Forwarding

Forward email to

It is possible to automatically forward your incoming emails to other internal or external addresses. Enter the address and then click on the button "Add". You can enter as many recipients as you want and they will all receive a copy of the email that is addressed to your mailbox. To remove an address select it in the list and push the button "Remove".

Keep copy of forwarded emails

With this option you can control if a copy of each mail will be delivered to your mailbox even when forwarding your mail to other addresses. If the option is not checked, your mailbox will not receive emails any longer.



If forwarding is not active, this option is without effect.

8.2-B SPAM filter

If you enable at least one of the thresholds, every incoming mail has to pass a SPAM mail filter before it is delivered to your mailbox. A SPAM mail is an unsolicited email, usually with dubious origin.

The SPAM mail filter of SX-GATE classifies emails by identifying typical phrases and other attributes indicating an unsolicited email. SX-GATE contains a database of checks to perform and all matches result in a score which in turn allows filtering emails. Characteristics indicating a SPAM mail will add a value to the score while other characteristics indicating that it's not a SPAM mail will subtract a certain value. The higher the final score, the more likely it's a SPAM mail.



Emails exceeding the size of 250kb will not be classified to save system resources. However this is not a drawback, as a SPAM mail is usually very small.

A few headers will be added to each email examined by the SPAM mail filter. The header "X-Spam-Status" shows the final score (hits=...) and give the name of the matches (tests=...). This allows the recipient of the mail to check the score of any mail. The header "X-Spam-Level" will contain one "x" per scored point (e.g. "X-Spam-Level: xxx" for a score between 3.0 and 3.99). This header allows automatic sorting in the user's mail client or the SX-GATE webmail client.



Most mail clients will display only the most important headers by default. Usually the full header information is available after selecting a specific menu option.

Tag an email as SPAM when it is scored more than

If the score exceeds the threshold for tagging an email as SPAM, the subject of the mail is prefixed by the text "***** SPAM *****" and the SPAM score.

Deliver tagged emails to

As an option SX-GATE can deliver tagged SPAM mails into a separate SPAM folder. This folder is accessible with SX-GATE's web mailer or via IMAP (folder Mail/SPAM). A POP3 client will not be able to open the SPAM folder.

Delete SPAM/HAM after

Mails from the "SPAM" and "HAM" folders are automatically deleted after the given number of days.



This feature does not depend on the previous option. Mails will also be deleted if you create and fill the SPAM folder yourself instead of having tagged mails automatically delivered to the SPAM folder.

Silently discard a mail when it is scored more than

Exceeding this threshold, an email will be silently discarded. There will be no notification and it is not possible to undelete the email. The email is lost irrecoverable! If you want to make sure that no requested email gets lost, you should not enable this option. Activate the threshold "Tag an email as SPAM when it is scored more than" instead and make use of the features offered by your mail program to sort emails based on header lines.



To avoid loss of important emails you should be very carefully when activating this option. You should select a value which is rather to high than to low. Please note that automatically deleting email may be subject to legal constraints or might even be prohibited by law.

8.2-C SPAM scores

Userdefined SPAM checks

This control allows you to extend the SPAM checks by self-defined rules. First you have to decide to which part of the mail a new rule applies. If the specified pattern is found in a mail, the selected score is accounted.

The following types of SPAM filter rules are available:

Subject

The pattern is looked up in the email's subject.

Sender

This will check the sender of the mail (From header).

Recipient

Use this option to match the recipient (To header).

Message header

Allows you to examine an arbitrary mail header.

Message body

The actual contents of the email are analyzed when selecting this value.

Rule

This setting differs from the previous ones. It allows you to modify the score of SX-GATE's builtin rules. Accordingly you don't specify a search pattern here. Instead you have to supply the internal ID of the rule. The ID together with the original score is listed in the content analysis of mails, that have been marked as SPAM (e.g. "HTML_MESSAGE" or "FORGED_MUA_OUTLOOK").



When the builtin rulesets are updated, internal ID's may change without notice. The rules defined here will not be adjusted.

Search patterns ("matches") are case-insensitive. Some characters have a special meaning:

*** (Asterisk)**

It represents a sequence of arbitrary characters. The sequence may also be missing. As searching for such a sequence of any length is rather time-consuming, an asterisk matches no more than 30 characters. The pattern "a*d" will match e.g. "ad", "a_d" and "abcd".

? (Question mark)

Any single character is matched by a question mark. If for instance "a?d" is looked up, "a_d" is a hit. In contrast "ad" and "abcd" do not apply.

_ (Underscore)

An underscore matches any amount of whitespace characters, i.e. spaces, tabs and new-lines. As an example, "a_d" will match "a d", but not "ad" or "a_d".

Please keep an eye on the configured thresholds when selecting the score for a new rule. For a rule which refers to SPAM mails you have to select a positive value. Negative numbers reduce the probability of matching emails to be classified as SPAM.

English language indicates potential SPAM

The majority of SPAM mails is written in English language. Activate this switch to add some points to the SPAM score of every English email. This will result in a significant increase of the probability that the score of English mails will exceed the configured SPAM filter thresholds.

8.2-D SPAM lists

Of course the SPAM mail filter will not achieve a hit ratio of 100% when classifying emails automatically. Some SPAM mails will pass undetected. It might even occur, that a "normal" email is classified as SPAM by mistake. With the white- and blacklists it is possible to force a specific result of the classification based on the email address of the sender.



If no SPAM filter threshold is defined, the SPAM mail filter is not active and so the list entries are without effect.

SPAM filter whitelist

If an email was identified as SPAM by mistake, you can add the sender to this list. The SPAM filter will subtract 100 points from the SPAM score of a mail, if the sender is found in this list. Thus all future emails of senders listed here will never be recognised as SPAM.

You can add a complete email address (e.g. user@example.com) to prevent filtering emails from this specific address. If you want to allow every email from a specific domain to pass, add only the domain part of the address (e.g. example.com).

SPAM filter blacklist

If you receive SPAM mails from the same sender again and again and the SPAM mail filter does not identify these emails as SPAM, you should add the sender to this list. The SPAM filter will add 100 points to the SPAM score of a mail, if the sender is found in this list. Thus all future emails of senders listed here will always be recognised as SPAM.

You can add a complete email address (e.g. user@example.com) to intercept emails from this specific address. If you want to classify every email from a specific domain regardless of the actual sender, add only the domain part of the address (e.g. example.com).

8.2-E Vacation

On this tab you can configure autoresponses and schedule a forwarding rule for your mails.

The selected actions will apply to every email delivered to your mailbox. In particular this affects also emails not addressed to you personally but to a distribution list (group) you're a member of.



When emails are forwarded to other addresses (see tab "Forwarding"), the settings will apply only if the option ""Keep copy of forwarded emails" has been selected.

Vacation settings

Choose from the list of actions taken for each mail.

Start date

Either schedule a date to enable the vacation feature or enable it immediately. Please use date format YYYY-MM-DD HH:MM.

End date

You may also enter a date the vacation feature is expected to stop working. Please use date format YYYY-MM-DD HH:MM.

Forward email to

You can forward emails to a different recipient during the configured period of time.

Keep copy of forwarded emails

When enabled, you will still receive a copy of each mail even when forwarding to a different address.

Vacation message

It is possible to generate an automatic reply to incoming mails. Typically it is used for a vacation autoreply. However you could also use this feature to automatically confirm email delivery.



No reply will be generated for emails which have been tagged as SPAM.

Please fill in the text message to be sent. If there's no text, no reply will be sent.

8.2-F Folders

It is possible to automatically distribute mails into different subfolders of your mailbox. Access to these folders requires IMAP (set root folder path to "Mail") or Webmail. POP3 does not support folders.

8.3 Web-Mail

This menu item allows users to open their mailbox with a web browser. Access is granted for all users who are member of the group "system-mail".



It is not required to be member of group "system-admin". However, users with this limitation will not be able to access web mail through the menu of SX-GATE's administration interface. They have to type in the direct URL `https://NAME_or_IP/webmail/`.

Web mail requires that the browser is JavaScript enabled. Cookies have to be accepted, too.

Besides reading and writing emails, the web mail client is able to automatically sort incoming emails. Furthermore a simple personal address book and calendar are available. The administrator can add global entries, which are readable by every user.

8.4 Contact

The configuration options in this menu are structured by topic. You can change between the different screens by clicking on the tabs at the top.

8.4-A ID card.....	40
8.4-B Company.....	40
8.4-C Administrator.....	40
8.4-D Provider.....	41
8.4-E Support.....	41
8.4-F Company	41
8.4-G Administrator	41
8.4-H Provider	41
8.4-I Support	41
8.4-J Info.....	41

8.4-A ID card

The values displayed here identify your SX-GATE. Please state these values whenever you contact technical support. Click on "Download" if you want to see more detailed information about your SX-GATE.

Mail detailed ID card to ...

Privacy statement

Clicking on this button will send the contents of the detailed ID card to the displayed email address. The included information will be stored and used solely for marketing and support of SX-GATE. The data will be made available to authorised SX-GATE partners only. You can have your details removed anytime by sending an email to the stated email address.

8.4-B Company

Here you can enter or change information about your company.

8.4-C Administrator

Here you can enter or change contact information of the SX-GATE administrator. Any user who is privileged to access the administration GUI has read-only access to the details specified here.

8.4-D Provider

Here you can enter or change contact information of your Internet Service Provider. Any user who is privileged to access the administration GUI has read-only access to the details specified here.

8.4-E Support

Here you can enter or change contact information of the technical support for your SX-GATE. Please do not forget to include the information stated on tab ID card in your inquiry. Any user who is privileged to access the administration GUI has read-only access to the details specified here.

8.4-F Company

Here you can find information about your company.

8.4-G Administrator

Here you can find the details of your SX-GATE administrator.

8.4-H Provider

Here you can find the details of your SX-GATE Internet Service Provider. Get in touch with the provider if you should encounter problems with the Internet connection.

8.4-I Support

Here you can find the details of the technical support for SX-GATE. Please do not forget to include the information stated on tab ID card in your inquiry.

8.4-J Info

Here you can find the details of the manufacturer.

9 Statistics

In mainmenu "Statistics" you can look at various statistics for some of SX-GATE's modules.

9.1 System load

Selecting this menu item you will be presented graphical statistics which inform you about the system status. On the main page a scaled down image of all hourly stats is available. Open the item in the tree menu of the user interface to see the complete statistics. These include hourly, daily, weekly, monthly and yearly graphs for each topic.



The hourly and daily statistics are updated every 10 minutes. All other graphs are generated daily at midnight.

Some details to the different topics:

Load avgerage

The most important graph is the load statistics. It shows the average count of processes ready for execution. When 100% have been reached, every moment in time a process is active. Whenever values above 100% occur, processes have to wait for resources to become available (like e.g. CPU or harddisk).

Cpu

This graph shows the usage of the system processor.

Memory

The positive values indicate the usage of main memory (RAM). In addition a swap space is available on harddisk. The percentage of swap space used is displayed as a negative value.

9.2 Network

In this menu several different network statistics are available. These include hourly, daily, weekly, monthly and yearly graphs on each topic.



The hourly and daily statistics are updated every 10 minutes. All other graphs are generated daily at midnight.

9.2.1 Connections

The connection table of the stateful inspection firewall is used for this graph. Once per minute a snapshot of all listed connections is taken. Frequently encountered well known protocols are depicted in a colour of ist own. All other connections are summarised as "misc".



Connections which have not been closed properly will expire after a quite long timeout. Thus the number of active connections is usually lower than the value stated in the graph.

9.2.2 Throughput

The used data rate of the internet link is displayed here. The current default route determines the interface which is connected to the Internet. Positive values indicate the data rate used by data packets received from the Internet. The outgoing data rate is stated with negative values. The scale refers to kilobyte per time.

An additional tab shows the transmitted amount of data per month.

A table gives you an overview of all available objects. If there are more than 10 entries, a navigation bar will appear below the right bottom hand corner of the table where you can page through the entries or open the table in fullscreen mode. Pick an entry by clicking either its title or the pencil icon to enter the detail view.

9.2.3 Bandwidth

In many interfaces it is possible to enable bandwidth management. It devides traffic into five priority classes. The statistics shows the percentage distribution of these five classes.

A table gives you an overview of all available objects. If there are more than 10 entries, a navigation bar will appear below the right bottom hand corner of the table where you

can page through the entries or open the table in fullscreen mode. Pick an entry by clicking either its title or the pencil icon to enter the detail view.

9.3 Firewall

9.3.1 Packet filter

This menu provides a statistics of firewall events. The stats are updated daily at midnight.

Besides an overview of the last 12 months, a detailed statistics is available for each month. Click on the respective month to change the view. The monthly statistics will provide an overview of each day and the distribution of events by hour. Furthermore there are listings of the interfaces, source and destination addresses and target ports involved.

The following terms are used in the statistics:

Accepted

The connection was accepted. Only connections with logging enabled in the firewall configuration will be counted.

Faked

A ping or traceroute wasn't forwarded to the actual target system but answered by the SX-GATE firewall.

Rejected

The connection was denied. The initiator was informed about that by a network control message.

Dropped

The connection was denied. The IP packet was discarded without notification of the sender.

9.3.2 IDS/IPS

This menu offers statistics of the events detected by SX-GATE's Intrusion Detection System (IDS). The stats are updated daily at midnight.

Besides an overview of the last 12 months, a detailed statistics is available for each month. Click on the respective month to change the view. The monthly statistics will provide an overview of each day and the distribution of events by hour. In addition there are tables with the top events and the source addresses and services involved.

9.4 Mail server

If the mail server of SX-GATE has been activated, access statistics are provided here. The stats are updated daily at midnight.

Besides an overview of the last 12 months, a detailed statistics is available for each month. Click on the respective month to change the view. The monthly statistics will provide an overview of each day and the distribution of requests per hour. Furthermore a list of the most frequently found SPAM characteristics and viruses is displayed. The top destination domains are also listed. The last four tables show the local senders and recipients, sorted by email count and volume respectively.



The SPAM filter statistics is available for the user-independent relay SPAM filter only.

The following terms are used in the statistics:

Sent

Each mail successfully sent by the mailserver is counted in this column.

Discarded

All mails blocked by the virus scanner are declared as discarded and are shown in this column. In individual cases the figure can also include individual mails which had to be discarded due to a critical error.

Rejected

In this column mails are counted that have been rejected by the mail system. This includes emails blocked by the SPAM filter.

Spam (Rejected)

This column gives the total number of SPAM mails. This includes both, tagged and rejected mails. The value in brackets specifies the number of rejected SPAM mails.

Virus

This value shows the number of virus mails.

KBytes

The amount of data sent is given in kilobytes.

9.5 Proxies

9.5.1 Web proxy

This menu item allows you to inspect the usage of SX-GATE's web proxy. The statistics are updated daily at midnight.



If the virusscan option of SX-GATE's web proxy is active, requests can bypass the scan when sent to the web cache running on port 8081. These requests will not be included in the statistics.

Besides an overview of the last 12 months, a detailed statistics is available for each month. Click on the respective month to change the view. The monthly statistics will provide an overview of each day and the distribution of requests per hour. Furthermore a list of the most frequently requested addresses is displayed. A report per source address is available, too. A summary is provided for each workstation which sent a request to the proxy. If proxy authentication is activated, a summary per user will also be shown.



For privacy reasons and also due to the large amount of data, there's no list of requested addresses per source IP or user available. However at "Monitoring > Log files" the proxy's access log can be archived externally for further processing. Please inform yourself about privacy regulations and laws which have to be satisfied.

The following terms are used in the statistics:

Hits

Every single request sent to the proxy counts as a hit. A typical web page consists of several objects. For instance to download an image which belongs to a page, an additional request has to be sent.

Files

Not for every request a file is returned. Sometimes the reply is a simple status or error code. These requests are not counted here.

Pages

Only those requests which typically refer to the text parts of a web page will be considered here. Therefore, embedded objects like e.g. images are not included.

Visits

A visit is a sequence of requests sent from the same source address with no more than 5 minutes between the hits.

Sites

This value refers to the number of different source addresses.

KBytes

The amount of data received is given in kilobytes.

9.5.2 Reverse proxy

If the reverse proxy of SX-GATE is running, access statistics are available here. The stats are updated daily at midnight.

Besides an overview of the last 12 months, a detailed statistics is available for each month. Click on the respective month to change the view. The monthly statistics will provide an overview of each day and the distribution of requests per hour. Furthermore a list of the most frequently requested pages is displayed. The top source addresses are also listed. If user authentication is enabled, a user table will be included, too. Finally a ranking of source addresses per country is depicted.

The following terms are used in the statistics:

Hits

Every single request sent to the web server counts as a hit. A typical web page consists of several objects. For instance to download an image which belongs to a page, an additional request has to be sent.

Files

Not for every request a file is returned. Sometimes the reply is a simple status or error code. These requests are not counted here.

Pages

Only those requests which typically refer to the text parts of a web page will be considered here. Therefore, embedded objects like e.g. images are not included.

Visits

A visit is a sequence of requests sent from the same source address with no more than 5 minutes between the hits.

Sites

This value refers to the number of different source addresses.

KBytes

The amount of data sent is given in kilobytes.

9.6 Web server

If the internet web server of SX-GATE has been activated, access statistics are provided here. The stats are updated daily at midnight.

Besides an overview of the last 12 months, a detailed statistics is available for each month. Click on the respective month to change the view. The monthly statistics will provide an overview of each day and the distribution of requests per hour. Furthermore a list of the most frequently requested addresses is displayed. The top source addresses are also listed. Finally a ranking of source addresses per country is depicted.

The following terms are used in the statistics:

Hits

Every single request sent to the web server counts as a hit. A typical web page consists of several objects. For instance to download an image which belongs to a page, an additional request has to be sent.

Files

Not for every request a file is returned. Sometimes the reply is a simple status or error code. These requests are not counted here.

Pages

Only those requests which typically refer to the text parts of a web page will be considered here. Therefore, embedded objects like e.g. images are not included.

Visits

A visit is a sequence of requests sent from the same source address with no more than 5 minutes between the hits.

Sites

This value refers to the number of different source addresses.

KBytes

The amount of data sent is given in kilobytes.

10 Monitoring

In mainmenu "Monitoring" you can choose from a variety of diagnostic functions in order to get an impression about the current status of SX-GATE or to figure out reasons for any functionality problems.

10.1 Log files

10.1.1 Settings

The configuration options in this menu are structured by topic. You can change between the different screens by clicking on the tabs at the top.

10.1.1-A Archiving.....	50
10.1.1-B Reports.....	52

10.1.1-A Archiving

Besides archiving log files on SX-GATE itself, these can also be copied to an FTP, SMB or a secure shell server. The files will be gzip compressed before transferring them. Sending the logs via e-mail is also possible although this is not recommended as the log files might become very large. Just like the internal archiving, the log files will be copied on Sundays at 00.00.

In the following input fields you can determine if and how a log has to be archived. Leave the field blank if you don't want to archive the file externally. Otherwise enter the target in URL format.

Archive via FTP:

Uploading the log to an FTP server requires a URL which uses the format
"ftp://LOGIN:PASSWORD@ADDRESS/PATH/FILENAME".

If you enter e.g. "ftp://admin:secret@127.0.0.1/logs/messages.log", SX-GATE will connect to the FTP server 127.0.0.1 and login as user "admin" with password "secret". It will store the log as file "messages.log" in the directory "logs". Specifying a path is optional. However any subdirectory given in the URL must already exist on the server.

If you have to use an upstream FTP proxy to upload the file, please append a space character and the proxy specification to the URL. A proxy specification uses the format

"ftpproxy://ADDRESS:PORT".

If authentication is required, use

"ftpproxy://LOGIN:PASSWORD@ADDRESS:PORT"
instead.

Archive via SMB (Windows share):

Uploading the log to an SMB server requires a URL which uses the format
"smb://LOGIN:PASSWORD@ADDRESS/SHARE/PATH/FILENAME".

If you enter e.g. "smb://admin:secret@127.0.0.1/logs/path/messages.log", SX-GATE will connect to the share "logs" located on the SMB server 127.0.0.1 and login as user "admin" with password "secret". It will store the log as file "messages.log" in the directory "path". Specifying a share name is required, a path is optional. However any subdirectory given in the URL must already exist on the server.

Archive via secure copy (secure shell)

To transfer the archive encrypted, you can use secure copy (scp). Specify the destination URL in the format

"scp://LOGIN@ADDRESS/PATH/FILENAME"

an (e.g. scp://admin@127.0.0.1/logs/messages.log). SX-GATE will not authenticate itself with a password, but with an RSA key. The secure shell server has to be configured accordingly. Also with secure shell the specification of a path is optional. If subdirectories are given they must exist on the server.

Archive via email:

Due to the size of log files it is not advisable to archive the logs via email. If you want to mail the logs anyway, please specify the destination using the format "mailto:ADDRESS".

You can include variables in the filename of FTP, SMB and secure copy URLs. The previously archived log file will not be overwritten in this case.

The following variables are available:

- \%Y: 4 figure year (e.g. 2001)
- \%y: 2 figure year (e.g. 01)
- \%m: Month (from 01 to 12)
- \%d: Day (from 01 to 31)
- \%H: Hour (from 00 to 23)
- \%M: Minute (from 00 to 59)
- \%S: Second (from 00 to 59)
- \%U: Week of the year (Value from 00 to 53)
- \%w: Day of the week (0 for Sunday to 6 for Saturday)
- \%j: Day of the year (from 001 to 366)

If for instance you specify the destination

"scp://admin@127.0.0.1/logs/messages-\%U.rbu",

the filename will include the current week as a number. Thus the log file will not be overwritten until next year.

Delete all old log files

This command will delete all old logs on the system. This comes in handy if the system is running out of disk space due to exceptionally large log files. Depending on the rotation cycle of the respective log the entries up to the previous day, week (up to and including Saturday) or month will be deleted. The current log files are not affected.



Use this feature only in case of necessity. Rapidly growing logs are often caused by some misconfiguration. Try to find out what's going wrong and remedy the deficiencies.



There's no way to restore a deleted log.

10.1.1-B Reports

Send Internet dial-up report and firewall report to

If you enter an email address in this field, a weekly report of the firewall messages and the Internet dial-up connections will be mailed when the logs are archived.

Show global configuration settings

Press this button to show you all system- and usersettings of SX-GATE. A new browser window with a raw list of all settings will open. Please note that this is not a backup of your system. It is just for documentation.

10.1.2 Search

Here you can inspect SX-GATE the most important logfiles generated by SX-GATE. These are especially helpfull when troubleshooting. Before consulting technical support, please check the log files. When sending emails to technical support, it is appreciated if you include relevant details of the log.

Internally, several log files will be written, depending on topic and importance. The log files will be archived weekly every Sunday at 00.00. Unless otherwise stated, up to 12 archived files will be kept in the system. After that, they will be automatically deleted.

Log file

To inspect a protocol you first have to select the log file from the list. Pre-defined filters are available for most of the log files. These filters will only extract certain lines from

a log file. In the list, these filters are indented and can be found directly below the respective log file.

The following log files are available:

important messages

Errors and other important messages from all modules of SX-GATE. The log will also contain some system messages generated during the booting procedure.

IPSec

Select this filter if you only want to see the lines logged by SX-GATE's IPSec VPN server.

messages

This log file contains further messages from different SX-GATE modules.

firewall

Especially the SX-GATE firewall reports discarded packets in this log file. Use the filter to view only those lines reported by the firewall.

Each line begins with the date and time when the IP packet was registered by SX-GATE. The next important information is the firewall stage at which the packet was intercepted.

These stages are as follows:

- fw-in: The packet was addressed to SX-GATE itself
- fw-out: The packet was created by SX-GATE itself
- fw-fwd: The packet was about to be routed through SX-GATE
- fw-chk: For packets failing to pass a plausibility check

The next field indicates what happened to the packet:

- drop: The packet was discarded
- rej: The packet was discarded and the sender was notified (with an ICMP packet or a TCP reset)
- fake: SX-GATE replied with a faked answer
- acc: the packet was accepted. Normally accepted packets are not logged, so it is unlikely that you will see this value

In brackets the reason is stated, why the packet was logged. The value "restricted" indicates, that the current firewall policy does not allow this kind of connection. However it is possible to add a firewall rule to grant access.

Among others, the following fields show the name of the interface through which the packet was received (IN=) and through which it would have been sent (OUT=). The next fields provide the source (SRC=) and destination (DST=) IP addresses. The layer 3 protocol of the packet is stated as "PROTO=". For TCP and UDP, the respective source port (SPT=) and destination port (DPT=) is listed, whereas for ICMP packets the values "TYPE=" and "CODE=" indicate the message type.

Dynamic firewall

This logfile records the actions of the dynamic firewall.

Intrusion detection

Shows alerts logged by the Intrusion Detection System (IDS). The IDS examines the contents of IP packets and compares them with a signature database. The log entries provide the following information besides date and time:

[Module-ID:Rule-ID:Revision] Description ... {Protocol} Source -> Destination

The text "[Drop]" right after the timestamp indicates that the corresponding IP packet has been discarded by the IDS instance running within the firewall. The IDS may also be enabled as a passive component on the monitor port of a switch. Packets logged by such an instance include the network interface name in front of the description.

In the following example a test rule with imaginary rule ID 1234 logged a TCP packet from IP 192.0.2.1 to destination 192.0.2.2 port 80. The first line shows the log format of the firewall IDS, the second line a monitor IDS on interface eth1.

- Jul 14 11:40:35 [Drop] [**] [1:1234:1] Test (...) {TCP} 192.0.2.1:1024 -> 192.0.2.2:80
- Jul 14 11:40:35 [**] [1:1234:1] <eth1> Test (...) {TCP} 192.0.2.1:1024 -> 192.0.2.2:80

Clustering

This logfile records the actions of the cluster.

Mail

This log contains information about incoming and outgoing mails, messages of the mail server and its filters as well as connections to the POP3 and IMAP4 server of SX-GATE.

Web cache access

In this file any access made to SX-GATE's proxy server on port 8080 are logged.

Web cache messages

Messages from SX-GATE's web cache can be found in this log.

Reverse proxy access

In this file any access made to SX-GATE's reverse proxy are logged.

SOCKS proxy access

In this file any access made to SX-GATE's SOCKS proxy are logged.

WWW server access

If the Internet web server of SX-GATE is running, all requests will be recorded in this file.

WWW server messages

Errors while accessing the Internet web server are logged in this file. A typical problem is a request for a non existing document.

Intranet server messages

If errors occur when trying to access the web server for the local intranet, these will be logged here.

Debugging

Debug messages generated by various processes. In contrast to other logs, no more than three archived versions of this log file will be stored.

PPP

Select this filter to spot problems establishing PPP dial-up connections.

Administration

Access to the web administration and configuration changes are logged in there.

Display up to

The display is normally limited to 100 lines. However, you can define a different limit using this selection field.

Search lines containing

Enter a search pattern to display only matching lines from the selected log. The pattern must confirm to the rules of the so called "regular expressions".

Some common directives are

- | logical "or"
- (...) grouping of alternatives: e.g. "a(b|c)" means "ab" or "ac"
- [...] an arbitrary character from the given set: e.g. "[3-6X]" means one of the characters 3, 4, 5, 6 or X
- [^...] an arbitrary character except characters from the given set: "[^3-6X]" means any character except for 3, 4, 5, 6 or X
- . an arbitrary character
- ^\$()[]{}+*?\. \ characters with a special meaning
- \ disables the special meaning of the following character: Enter "\." to search for a dot, "\\$" to search for a dollar sign

You can search for the month abbreviations Jun and Jul in the following ways:

- Jun|Jul
- Ju[nl]
- Ju(n|l)

Skip lines containing

This option is complementary to the previous one. Only those lines which do not include the given text will be displayed.

Search

Press this button to actually start searching in the logs, using the previously entered parameters. The results will be displayed in a new browser window.

10.2 Network

10.2.1 Status

The configuration options in this menu are structured by topic. You can change between the different screens by clicking on the tabs at the top.

10.2.1-A Routing.....	57
10.2.1-B Interfaces.....	57
10.2.1-C ARP.....	57
10.2.1-D Connections.....	58
10.2.1-E DHCP.....	58
10.2.1-F IPSec.....	58
10.2.1-G OpenVPN.....	59

10.2.1-A Routing

Routing table

On this screen you can inspect the current routing table of SX-GATE.

10.2.1-B Interfaces

Interface table

On this screen you can find an overview of all physical interfaces of SX-GATE. Per interface there is also a packet counter for incoming (RX) and outgoing (TX) packets. These can be usefull to track down problems. For instance a high "carrier" counter indicates a faulty physical network connection. The network cable might be damaged or disconnected.

In the interface configuration of SX-GATE, logical interface names are used for some types of interfaces. The physical names of those interfaces always start with "ppp". From the interface table you cannot deduce the name of the logical interface which belongs to a "ppp" interface.

10.2.1-C ARP

ARP cache

This screen lists the contents of the ARP cache.

10.2.1-D Connections

Active connections

This tab shows the active connections passing SX-GATE during the last seconds. The "service" column denotes the protocol and the destination port. The "bytes" column shows the total amount of transferred data in each direction since the connection has been initiated.

10.2.1-E DHCP

The lists of currently assigned DHCP addresses is available here.

IP address

The assigned IP

state

The current status of the IP, either "free" or "active" (currently assigned)

ends

Date and time of expiry. For a free IP the timestamp indicates since when the IP is available again. In case of an active lease, the lease has to be re-newed before the given point in time.

MAC address

The MAC address of the client to which the IP was assigned.

Hostname

Some clients include the hostname while talking to the DHCP server. If available, the name is displayed in this column.

10.2.1-F IPSec

Routed IPSec connections

On this screen you can see a list of all IPSec VPN connections which are currently active or at least routed. Each line shows the following information:

ipsec

Name of the corresponding ipsec interface

Type

Connection type (Server, Client or L2tp)

Name

Connection name given in SX-GATE's configuration section

Peer

The peer's current IP address if the tunnel is active

ID

Peer's ID

local / remote Net

Local and remote end of the tunnel this connection refers to

Packets

Packet counter which gives you the amount of transmitted outgoing data packets

10.2.1-G OpenVPN

Routed OpenVPN connections

On this screen you can see a list of all OpenVPN connections which are currently active. Each line shows the following information:

ovpn

Name of the corresponding OpenVPN interface

Typ

Connection type (Server or Client)

Peer

The peer's current IP address

Certificate

Common Name (CN) of the peer's certificate

assigned IP

The peer's local IP address

received bytes

Byte counter for incoming traffic

sent bytes

Byte counter for outgoing traffic

connected since

Timestamp of last successful connection

10.2.2 Dial-up

The configuration options in this menu are structured by topic. You can change between the different screens by clicking on the tabs at the top.

10.2.2-A Monitor.....	60
10.2.2-B ISDN.....	60
10.2.2-C ADSL.....	61

10.2.2-A Monitor

Dial-up connection monitor

On this screen you can watch the status of ISDN and ADSL dial-up connections. The displayed information is updated every 3 seconds.

The following information is provided here:

Card (Channel)

The ISDN adapters of SX-GATE are numbered consecutively. Counting starts with 0. Each ISDN adapter provides to B channels, denoted as channel 0 and 1. For each B channel you will see one line which includes both, the adapter and channel number. For ADSL dial-up connections the name of the respective SX-GATE interface is listed instead.

Status

This column indicates the status of the connection: "Offline", "Online", for ISDN also "Connecting".

Direction

For established connections, the direction of the call is shown here.

Phone number

Only ISDN connections will provide information here. For outgoing calls the phone number which has been called is given. On incoming calls the caller ID is listed if it is available, or "0" otherwise.

10.2.2-B ISDN

If the ISDN service is running and the respective interface is activated, you can initiate or hangup a connection manually on this screen.

Interface

Please select the respective interface here.

Dial now

Click this button to trigger dialling of the selected interface. Of course a number to call has to be configured in the settings of this interface.

Hang up now

Click this button to hang up the ISDN connection of the selected interface, if any.

10.2.2-C ADSL

If an ADSL interface exists you can manually hangup a connection or test the DSL line on this screen.

Interface

Please select the respective interface here.

Hang up now

Click this button to hang up the ADSL line if it is online.

Test ADSL line

SX-GATE will send out a PADI packet on the selected interface if you click this button. If it is answered with a PADO packet, the name of your provider's DSL access concentrator is printed.



This function will test the physical connection between SX-GATE, the DSL modem and the access concentrator at your ISP. Even if the test is successfull, the network connection may fail.

10.2.3 Tools

The configuration options in this menu are structured by topic. You can change between the different screens by clicking on the tabs at the top.

10.2.3-A Ping.....	62
10.2.3-B DNS query.....	62
10.2.3-C WoL.....	63

10.2.3-A Ping

To test network connections the "ping" command is very helpfull. It sends a small IP packet (ICMP echo-request) to a specific address. If a packet of type "ICMP echo-reply" is returned, the IP connections to this address is obviously ok.

Send ping to

Here you can specify where to send the "ping". You can specify either an IP address or a DNS name. If you enter a DNS name, the name server of SX-GATE must be running and name resolution must be working.

Start ping

Press this button to send 5 ping packets to the specified address. If no reply is returned, some common reasons are:

- The remote system is switched off or does not exist
- The remote firewall discards ping packets
- The network connection to the specified address is not available
- The external IP address of SX-GATE is a RFC1918 address (192.168.*, 172.16.* - 172.32.*, 10.*) and these internal addresses are blocked in the firewall settings of the corresponding SX-GATE interface.

10.2.3-B DNS query

On this screen you can test name resolution or get information from the DNS.

Start DNS query for

Here you have to enter the term you are looking for.

Type

Select the type of information you are looking for:

A/PTR

IP address of a hostname or hostname of an IP address

MX

Mail server for the specified domain

NS

Name server for the specified domain

SOA

Meta information for the specified domain

Using name server

Here you can make a choice, to which name server the request will be sent. Usually name resolution uses SX-GATE's DNS. However if name servers of your provider have been configured, these will also be available here, so they can be contacted directly. This is particularly handy if you want to test the availability of these servers.

Name servers currently used by SX-GATE

The servers SX-GATE currently uses to resolve names are shown here. If the list is empty, SX-GATE uses the Internet root name servers. If SX-GATE is configured to accept DNS addresses on dial-up links, the server addresses received from the ISP will show up here.

Start DNS query

Press this button to start the DNS query.

10.2.3-C WoL

On this tab you can wake up a suspended computer by sending Wake-on-Lan packets.

Mac address of host to wake up

Please enter the hardware address of the computer here. The expected format is "XX:XX:XX:XX:XX:XX". Each "X" must be a digit or a letter from "A" to "F". The delimiters may be colons, dots, hyphens or underscores.



Click "Apply" to save the mac address as default.

Interface

Select the interface the target system is connected to.

10.2.4 SNMP

SNMP can be used to poll status information from SX-GATE. Please enable the service in menu "System > Services"



Only SNMPv3 is supported. Authentication and encryption are mandatory.

Username

Clients must use this login and password to access SX-GATE's SNMP server. The minimum password length is 8 characters.

Authorization protocol

Select the method used to protect the password.

Privacy passphrase

The SNMP communication is encrypted, using this passphrase. Please use a rather long string, consisting of upper and lower case characters, digits and special characters. At least 8 characters are required.

Privacy protocol

Please select the cipher.

Contact

This value serves for informational purposes only.

Location

This value serves for informational purposes only.

10.3 Mail server

The configuration options in this menu are structured by topic. You can change between the different screens by clicking on the tabs at the top.

10.3-A Queue.....	65
10.3-B Poll for Mails.....	66
10.3-C MIME filter quarantine.....	66
10.3-D Mailboxes.....	67

10.3-A Queue

Queued emails

Mails waiting in SX-GATE's outgoing mail queue are listed in this area. Apart from the internal ID of the mail, you can also see its size in bytes, the time it was queued, the sender and the recipient. In case of any problems, the respective error message is displayed, too.

Delete selected emails

To delete specific mails from the queue, please mark them in the list first. Press this button to delete all selected emails. Neither the sender nor the recipient of the mail will be notified.

Delete all emails

To delete all mails from the queue, please click this button. Senders and recipients won't be notified either.



If more mails are queued than displayed in the list, also the mails which have not been listed will be deleted. New mails which arrived between displaying the list and pressing this button will be deleted, too.

Run the queue now

If you press this button, SX-GATE tries to deliver all queued mails.

10.3-B Poll for Mails

Retrieve mails now

Press this button to start a recorded poll for emails by the SX-GATE mail client. A new browser window will open which allows you to observe the entire process of retrieving mails from the configured POP3 and ETRN servers. This is especially useful to trace problems e.g. with POP server authentication and the distribution of multi-drop mailboxes.

Abort retrieval in progress

If the message "another foreground fetchmail is running" is displayed while trying to interactively poll for emails, SX-GATE mail client is already retrieving emails. Press this button to terminate the process.



Already retrieved emails of the currently processed POP account will not be deleted when aborting. These emails will be retrieved again during the next poll.

10.3-C MIME filter quarantine

Quarantined attachments

You can download email attachments which have been quarantined by SX-GATE's MIME filter here. They will be deleted automatically when they are 10 days old. Every access to this list renews the 10 day period. For each quarantine directory, the following information is provided:

Quarantine directory

Each line starts with the directory name. It shows you the date and time when the attachments have been quarantined.

Mail ID

The mail server assigns an id to each email it processes. With this id you can find the entries which correspond to an email in the mail server log. The "Mail" column gives you the mail server id and links to the complete headers of the mail.

Sender

Recipients

Mail attachments

This column lists the quarantined attachments for download. The download won't be saved using the original filename. Please rename the file to make file extension associations work as expected.



Be very careful when downloading quarantined attachments. You should never download attachments from untrusted senders or with unusual filename extensions.

Delete all directories

Push this button to delete all quarantine directories.

10.3-D Mailboxes

Local mailboxes

Here you see a list of all inboxes of SX-GATE's POP3/IMAP4 sever. Apart from the account name, the total size of the inbox is listed. The next column gives the date and the time of the last modification of the inbox (last incoming mail or last time mails have been deleted).



Accounts of users who have been created but were never accessed might not be included in the overview. The inbox will be created automatically when a mail is to be delivered.

A mail account is deleted as soon as the respective user has been completely deleted from the user administration. If the user is only removed from the group "system-mail", the mailbox will still exist. The user can continue to use it when he is a member of group "system-mail" again.

Delete emails from selected mailbox

Press this button to view the contents of the mailbox which has been selected in the list. You will then have the possibility to delete specific mails from this mailbox.

Mailbox contents ...

Please select the emails to be deleted

In this list you can select those emails you want to delete by clicking in "Finish". For each email, sender, subject, size and timestamp are displayed for your reference.

Delete selected mailbox

Press this button to delete the mailbox which is selected in the list. The contents of the mailbox at the time of execution will be deleted entirely.



The mailbox will be created automatically when a new mail is to be delivered.

10.4 Web proxy

Downloads

A list is shown of cached downloads in descending order of their size. This list contains username (if web proxy user authentication is enabled), client IP, state of virus scanning, filename and size of download and the server, where the download came from.

The state of virus scanning can be one of the following, in case multiple virus scanners are installed, it can also be a combination:

OK (green)

No known virus scanner has been found.

expired (yellow)

The installed virus scanner's licence had been expired.

unknown (yellow)

The virus scanner reported errors while scanning the file.

Virus (red)

A virus has been found.



We suggest that files having a yellow or red state are scanned for viruses before accessing them on a workstation.

11 Definitions

In mainmenu "Definitions" you define various objects which will be used by various setup options.

11.1 IP groups

Group individual IP addresses or network and use these groups e.g. in firewall rules to enhance clarity.

A table gives you an overview of all available objects. If there are more than 10 entries, a navigation bar will appear below the right bottom hand corner of the table where you can page through the entries or open the table in fullscreen mode. Pick an entry by clicking either its title or the pencil icon to enter the detail view. Add new objects by clicking "New Entry" below the table on the left. Use the dustbin icon to delete entries.

Network name

Specify a name for the new address group here. You can select it later on in all masks where IP groups are available.

The configuration options in this menu are structured by topic. You can change between the different screens by clicking on the tabs at the top.

11.1-A Members.....	71
11.1-B Usage.....	71

Type "..."

Select the type of IP group here.

Group

The entries in this group are updated manually.

DNS entry

The name of this group is a DNS host name. The list of IP addresses is updated automatically using DNS lookups. The DNS information is updated after system restarts, after changes in IP groups and at regular intervals as configured in menu "Modules > DNS > Settings" on tab "DNS IP groups".



Since DNS data can be forged comparatively easily, we do not recommend to use them for sensitive settings like e.g. inbound firewall rules.

11.1-A Members

Description "..."

This field serves for documentation only.

Addresses

Enter individual IP addresses or network addresses with their corresponding netmask (e.g. 192.168.0.0/24). It is also possible to include other IP groups.

Last successfull verification

Date and time of the last successfull DNS resolution are shown here. If the information is already pretty old, most likely the DNS record is no longer available.

11.1-B Usage

This table show in which settings the definition is used.

11.2 Protocols

The protocol and port signature for connections can be defined in here. Capital service names are predefined and can neither be altered nor deleted.

A table gives you an overview of all available objects. If there are more than 10 entries, a navigation bar will appear below the right bottom hand corner of the table where you can page through the entries or open the table in fullscreen mode. Pick an entry by clicking either its title or the pencil icon to enter the detail view. Add new objects by clicking "New Entry" below the table on the left. Use the dustbin icon to delete entries.

Protocol nickname

Specify a name for the new protocol here. You can select it later on in all masks where protocols are involved.

The configuration options in this menu are structured by topic. You can change between the different screens by clicking on the tabs at the top.

11.2-A Protocol signature.....	72
11.2-B Usage.....	73

11.2-A Protocol signature

In multiple SX-GATE configuration screens you will find protocol selection lists. The firewall and the SOCKS proxy configuration are good examples. The available choices for these selection lists are configured here. There are already a couple of predefined protocols, but it's also possible to add your own entries here.

There's no need to take the title "protocol" too literally. It is often handy to combine multiple protocols into one entry. For instance you could create one protocol entry for a single client or server system and then configure all acceptable protocols for this host in there. Of course you still have to add a rule which associates the protocol with the host's IP.

From the technical point of view each "protocol" you define here refers to a list of signatures. Each signature contains the three fields IP protocol number, source port and destination port. Port numbers are only defined for the IP protocols TCP and UDP.

Description "..."

This field serves for documentation only.

Signature

The protocol signature is a combination of the following columns:

Protocol

Select one of TCP and UDP. For other protocols select the lowest switch and enter either the number or the name of the requested IP protocol.

Src.port

Select the source port here. TCP based applications usually allocate a random port from the range 1024-65535. Though many UDP based applications use the same convention, other ports are frequently used, too. If you have no detailed information, you might want to select "*" (any)". For ICMP you can enter the ICMP message type here.



Only UDP and TCP use port numbers, only ICMP knows about ICMP types. For all other protocols you have to select "*" (any)".

Dest.port

Here you have to enter the destination port which is used to access the requested application. For ICMP you can enter the ICMP message code here.



Only UDP and TCP use port numbers, only ICMP knows about ICMP codes. For all other protocols this field has to be blank.

Included protocols

The current protocol can include the definitions of other protocols.

11.2-B Usage

This table show in which settings the definition is used.

11.3 Periods

You can restrict a firewall policy rule to a certain period of time on specific weekdays by assigning to it one of the periods defined here.

A table gives you an overview of all available objects. If there are more than 10 entries, a navigation bar will appear below the right bottom hand corner of the table where you can page through the entries or open the table in fullscreen mode. Pick an entry by clicking either its title or the pencil icon to enter the detail view. Add new objects by clicking "New Entry" below the table on the left. Use the dustbin icon to delete entries.

Period nickname

Specify a name for the new period here. You can select it later on in the firewall configuration masks.

The configuration options in this menu are structured by topic. You can change between the different screens by clicking on the tabs at the top.

11.3-A Specification.....	74
11.3-B Usage.....	74

11.3-A Specification

Description "..."

This field serves for documentation only.

Included intervals

The whole period is a combination of multiple time ranges. Note that in order to specify an overnight range, the start time value may be larger than the end time.

11.3-B Usage

This table show in which settings the definition is used.

11.4 URL filter lists

In this menu you can define Internet access lists for the SX-GATE web proxy. These lists will then be applied to certain users, IPs or networks in the web proxy configuration.



The URL filter has to be enabled and the lists must be assigned in the web proxy configuration. Otherwise the URL filter lists won't be considered at all.

In every URL filter list you can define your own list of domains and filename extensions. An integrated, free of charge URL database or an optional commercial URL database may be used to control access based on categories.



In the web proxy configuration access to a filter list is either allowed or denied. Therefore you must not mix up contents you want to allow and contents you want to deny in one single list. Create two lists instead. Consider using postfixes in the list names like e.g. "_accept" and "_deny" to indicate the intended use.

If access is denied, a special page will be displayed to the user. URLs listed in the "Advertising" database category are an exception. If the URL includes a filename extension commonly used for images, access will be diverted to a transparent image in order to hide advertising banners if detailed "Access denied" messages have been enabled.

A table gives you an overview of all available objects. If there are more than 10 entries, a navigation bar will appear below the right bottom hand corner of the table where you can page through the entries or open the table in fullscreen mode. Pick an entry by clicking either its title or the pencil icon to enter the detail view. Add new objects by clicking "New Entry" below the table on the left. Use the dustbin icon to delete entries.

Name of list

Determine the name of the new URL filter list here.



Besides small letters and digits only dashes (-) and underscores (_) are allowed. The name must begin with a letter. Particularly space characters are not allowed.

The configuration options in this menu are structured by topic. You can change between the different screens by clicking on the tabs at the top.

11.4-A Domains.....	76
11.4-B Files.....	76
11.4-C Database categories.....	77
11.4-D Allowed categories.....	77
11.4-E Extended.....	78
11.4-F Usage.....	78

11.4-A Domains

Compile your own list of domains or IP addresses here. In the web proxy configuration you can then grant or deny access to this URL filter list and so to the listed domains. For domain names, this includes all subdomains. For instance if you enter "example.com", access to e.g. "www.example.com" or "ftp.example.com" is affected as well. The comparison is case-insensitive.



The entries listed here will be compared with the destination of a request without performing any DNS lookups. Therefore a blocked domain might still be accessible when using the corresponding IP address and vice versa.

11.4-B Files

The URL filter can grant or deny access to certain types of files based on the filename extension. Simply add the requested extensions to the list. It makes no difference, if you specify an extension as e.g. "mp3", ".mp3" or "*.mp3". All three formats refer to the extension "mp3". SX-GATE tests each request, if the filename ends with a dot, followed by one of the listed extensions. The comparison is case insensitive.



SX-GATE will compare the filename from the requested URL with the extensions from the list. There won't be any analysis of contents received from the Internet.

11.4-C Database categories

Entertainment

Chat, private forums, gaming, shopping, sports and many more.

German school project "Deutscher Bildungsserver"

The German school project "Deutscher Bildungsserver" has kindly provided us with an online resources database. A whitelist has been generated which allows access to the addresses included. However, links from these online resources to other servers or server areas are generally not covered.

Harmless servers

Banks, blogs, health, jobs searches, references, news and papers and many more not found in other categories.

11.4-D Allowed categories

Peer-to-Peer

Sites where one can exchange files. You will often find movies, music and adult content, that also violates copyright.

Blogs, private sites/web disks

Blogs, private homepages and private online storage.

Entertainment

Hobby, museums, food, fashion, magazines, events, fan sites and many more.

External web-based applications

Web-based text editors, spreadsheet applications, desktops and groupware.

German school project "Deutscher Bildungsserver"

The German school project "Deutscher Bildungsserver" has kindly provided us with an online resources database. A whitelist has been generated which allows access to the addresses included. However, links from these online resources to other servers or server areas are generally not covered.

Harmless servers

This database contains addresses serving content which does not fit into any of the other categories.

11.4-E Extended

Description "..."

This field serves for documentation only.

Block addresses containing porn keywords

If this option is activated, the requested address (URL) will be scanned for key words that may insinuate pornographic content.



Also here only the address itself will be checked, not the actual contents of the addressed Internet server.

Remove adult sites from search results

Many search engines offer a filter mode, removing adult sites from search results. If access to this URL filter list is denied and the option is enabled, filter mode will be enforced for most of the common search engines.

11.4-F Usage

This table show in which settings the definition is used.

12 System

You can find all needful issues for the day by day administration of your SX-GATE in the mainmenu "System". Among others it comprises the user administration as well as the backup and update functions.

12.1 Setup

The configuration options in this menu are structured by topic. You can change between the different screens by clicking on the tabs at the top.

12.1-A LAN parameters.....	79
12.1-B Download proxy.....	80
12.1-C Clustering.....	80
12.1-D Administration server certificate.....	82

12.1-A LAN parameters

On this screen you can modify the most important parameters of SX-GATE's LAN interface. Many other settings of SX-GATE use these values as default setting.

Hostname

Enter the hostname of SX-GATE here.

Domain

Insert the domainname for SX-GATE here. If your company already reserved or connected an Internet domain you should use this one. Otherwise enter a name which is guaranteed not used in the Internet (e.g. "company.internal") to avoid domain conflicts.



The domain mentioned here has nothing to do with a Windows NT domain.

IP address

Enter the IP address of the primary Ethernet adapter of SX-GATE here. Usually this interface is connected with your internal LAN.

Netmask

The netmask which corresponds to the internal IP address has to be specified here.

Language

Select the default language of SX-GATE's administration GUI here.



To reflect a change of the default language you will have to reenter the GUI. You might have to clear your browser's cache first.

12.1-B Download proxy

Here you can configure a global proxy that must be used for downloads initiated by SX-GATE. This includes e.g. updates of SX-GATE, antivirus signatures, IDS and URL filter lists.

12.1-C Clustering

With this function you have the ability to use two SX-GATEs as a failover cluster. No additional interface is needed, since the synchronisation can be done over the lan interface. The lan interfaces of the two SX-GATEs should be connected to the same switch.



We recommend to contact technical support before using this feature in order to clarify technical constraints.

Each cluster node has its own interface definitions. The rest of the settings are configured on the backup node. Use the "Update configuration on master" button to update the master's configuration. Before the configuration can be transferred, you have to upload the public ssh-rsa key of the backup node to the master.

The cluster is monitored by the service called "Cluster node". It must be activated in menu "System > Services".

To make the cluster appear as one single server, you have to configure a shared virtual ip address (vip). This will be done at "Modules > Network > Interfaces". Choose the corresponding interface and insert the appropriate address at "Additional IP addresses (aliases) / Cluster IP addresses". Make sure that a corresponding interface with the same name is also configured on the master node.

Member in failover cluster

Choose the role of this SX-GATE in the failover cluster.

Master IP

In this field you insert the IP address for the interface on the master node, which is used for the synchronisation between the master and backup. Normally the lan interface is used.

Backup IP

In this field you insert the IP address for the interface on the backup node, which is used for synchronisation between the master and backup. The IP addresses of master and backup must be from the same address range.

Export public ssh-rsa key

Here you can download the public ssh-rsa key. Please import the key on the master, otherwise the backup won't be able to update the master's configuration.

Temporary access to all settings

Gain access to all settings until you log out. All changes to otherwise unavailable settings will be lost when the next synchronization with the backup node is performed.

Upload public ssh-rsa key

Here you import the public ssh-rsa key of the backup node.

Synchronize automatically

Configuration changes on the backup system must be propagated to the master. A manual synchronization is started by clicking on "Update configuration on master". Enable the automatic update to ensure that noone forgets this step.



We recommend to enable automatic synchronization at least for user settings if users have access to the "My Account" menu. As the Administrator never knows when a user changes personal settings, this is the only way to guarantee their prompt propagation.

Delay after last change

If set to "0", each configuration change immediately propagates to the master. Otherwise the synchronization will be delayed until the configured period of time has elapsed since the most recent modification. So multiple subsequent configuration changes will aggregate to one single update. This reduces the number of service restarts on the master.

Update configuration on master

With this option you transfer the current configuration to the master node. In addition to the user and system configuration, private keys and certificates are copied as well. Keys and certificates on the master node are overwritten. As an exception, if a service is using a self-signed certificate, it is not transferred. The following components are affected:

- SX-GATE CA (the private key is not copied!)
- SX-GATE VPN server (IPSec and OpenVPN)
- connection specific keys of OpenVPN client interfaces
- SX-GATE mail server (SMTP, IMAP and POP3)
- SX-GATE reverse proxy

The following keys and certificates are excluded as they are either individual for each node or the use on the master node does not make sense:

- private key of the SX-GATE CA
- SSL proxy CA for inspecting SSL connections
- SX-GATE administration

12.1-D Administration server certificate

This certificate is needed for encrypted access to the administration GUI and the webmail client of SX-GATE.



Use the reverse proxy to access the administration from the Internet. The reverse proxy can limit access to certain parts of the administration (e.g. webmail) or enforce two-factor authentication using client certificates.

Import or issue a new certificate

Install a new certificate in here. SX-GATE can issue a self-signed certificate, but it also offers the required functions to obtain a certificate from a public certification authority (CA). Finally you can reinstall a certificate backup here.

Choose action

Please select what you want to do

There are different ways to get a new certificate:

Create a new selfsigned certificate

A self-signed certificate is especially useful while testing. In most cases it's also sufficient as long as the service is not in public use. The certificate will be valid for one year.



This certificate is not signed by the SX-GATE CA.

Create a certificate request for submission to an external CA

In order to get a certificate from a public certification authority (CA), you need to hand in a certificate signing request (CSR). The certificate which will be returned by the CA can be installed by selecting the option below.

Select this option to request a "real" certificate for SX-GATE's administration server. The users' browser will then no longer complain about a certificate issued by an unknown CA.



No official certificate is required if Internet access to the administration server is, as recommended, handled by SX-GATE's reverse proxy.

Import the certificate returned from external CA

Select this option to install the certificate returned in response to a certificate request. Make sure that the certificate is in PEM format.

Import a keypair

You can import a key pair (private and public key) from a PKCS#12 file here. Use this option e.g. to reinstall the keys from a backup.

Please select what you want to do

- Create a new selfsigned certificate
Please read on at [Issue self-signed certificate](#) (p. 84)
- Create a certificate request for submission to an external CA
Please read on at [Create a certificate request](#) (p. 84)
- Import the certificate returned from external CA
Please read on at [Select certificate file](#) (p. 85)
- Import a keypair
Please read on at [Select PKCS#12 file](#) (p. 85)

Issue self-signed certificate

On this screen you have to enter the certificate subject. Later this information will be presented to any user connecting with this service for inspection.

CN

Issue the certificate to the address which is normally used to connect with the service from the Internet. Usually this is the Internet DNS name of SX-GATE. You can also issue a wildcard certificate (e.g. *.example.com).

Enter the DNS name or IP address commonly used to access SX-GATE's administration server.

Subject alternativ names

Most clients also consider this optional certificate property while verifying that the server certificate belongs to the expected server. Enter all required names and IPs used to address the server. You can also issue a wildcard certificate (e.g. *.example.com).

Key strength

Old systems like e.g. Windows XP before SP3 might only support keys with max. 2048 bit and an SHA1 hash.

Create a certificate request

On this screen you have to enter the certificate subject.

CN

Issue the certificate to the address which is normally used to connect with the service from the Internet. Usually this is the Internet DNS name of SX-GATE. You can also issue a wildcard certificate (e.g. *.example.com), however wildcard certificates are usually much more expensive.

Enter the DNS name or IP address commonly used to access SX-GATE's administration server.

Subject alternativ names

Most clients also consider this optional certificate property while verifying that the server certificate belongs to the expected server. Enter all required names and IPs used to address the server. You can also issue a wildcard certificate (e.g. *.example.com).



Some CAs ignore this extension. Often the charge for multidomain and wildcard certificates is considerably higher. Please clarify this with the CA before you submit the certificate request.

Key strength

Old systems like e.g. Windows XP before SP3 might only support keys with max. 2048 bit and an SHA1 hash.

Certificate request

Entering this screen, a certificate request will be generated on SX-GATE.

Select certificate file

Here you can import the certificate you received back from the certificate authority. Make sure it is in PEM format.

Check certificate

Check the certificate you just uploaded. It will be installed in the next step.

Please read on at [Select CA certificate file](#)

Select PKCS#12 file

Select the PKCS#12 file with the key-pair and enter the password which protects the file.

Check certificate

Check the certificate you just uploaded. It will be installed in the next step.

Please read on at [Select CA certificate file](#)

Please read on at [Install certificate](#)

Select CA certificate file

Now the certificate chain must be added to the certificate. This may include one or more intermediate CAs. The chain ends with the root CA. All certificates must be in PEM format. Please ask your CA for the required certificates.

Appended CA certificate

The uploaded certificate is appended to the certificate chain.

Please read on at [Select CA certificate file](#)

Please read on at [Install certificate](#)

Install certificate

The import procedure is complete. The new certificate is now ready to be installed.

Backup key-pair

The key pair can be exported in PKCS#12 format to save a backup. Please note that this export also contains the private key which must be kept secret.



There's no way to restore a purchased certificate without backup.

12.2 Services

Most SX-GATE services are shown in this menu. You can start, stop or restart services here. The green and red symbols indicates the current status of the services.



"Start", "restart" and "stop" also determine if the service will be launched next time the system is bootet.

The configuration options in this menu are structured by topic. You can change between the different screens by clicking on the tabs at the top.

12.2-A Network.....	87
12.2-B Server.....	89
12.2-C More servers.....	91
12.2-D System.....	92

12.2-A Network

On this screen you can see the current status of SX-GATE network services.

Ethernet

This service represents the network interfaces of SX-GATE. Since these are vital, this service can only be restarted. It is not possible to stop this service, as otherwise even access to the web interface of SX-GATE would be impossible.

ISDN

This service controls the ISDN subsystem of SX-GATE. If this service is stopped, no ISDN interface will be available. A restart of this service will disconnect all established ISDN connections.

ADSL (PPP over Ethernet)

ADSL dial-on-demand connections are the subject of this service. A restart of this service will disconnect all established ADSL dial-up connections.



If all ADSL interfaces have been configured to keep the dial-on-demand connection permanently online, this service will be marked as stopped until at least on connection has been established successfully.

IPSec VPN

If you want to use IPSec VPNs (Virtual Private Networks), this service must be started. Restarting this service will terminate all currently active IPSec connections. However the peers will be notified, so a new connection can be negotiated just after the reinitialization.



It is not possible to start this service if no ipsec interface and a corresponding connection has been configured yet.

L2TP server

Activate this service if you want to use IPSec L2TP connections. When restarting this service all currently active L2TP sessions will be disconnected.

OpenVPN

If you want to use OpenVPN based VPNs (Virtual Private Networks), this service must be started. Restarting this service will terminate all currently active connections.



It is not possible to start this service if no ovpn or ovpn interface has been configured yet.

Firewall

The SX-GATE firewall is always active. Therefore it is not possible to stop this service. However it can be restarted.

Dynamic firewall

In addition to the stateful inspection firewall of SX-GATE you can activate the dynamic firewall. It is able to detect certain kinds of attacks and can take countermeasures.



In the default configuration this service while have no effect even when activated. You first have to configure several parameters.

Intrusion Detection

The Intrusion Detection System (IDS) analyzes the contents of IP packets, using a signature database. Suspicious packets will be logged. The IDS can be activated per interface in the firewall setup.

DHCP server

The DHCP service is used to automatically assign the IP configuration to systems in the LAN. These systems have to be configured accordingly.

12.2-B Server

On this screen you can see the current status of SX-GATE's server applications.

Name server (DNS)

This service is required for DNS name resolution. Clients in internal networks should send DNS requests to this service which in turn forwards them into the Internet. Besides using it as DNS forwarder, SX-GATE' DNS can also manage the DNS information of internet domains.



All components on SX-GATE which rely on DNS informations will contact this server application. Therefore it is crucial that this service is running in normal operation.

Mail server

This service provides an SMTP mail server. Internal clients as well as internal mail servers should relay outgoing emails via the SMTP server of SX-GATE. Use this service also for the delivery of incoming emails. SX-GATE can accept SMTP connections for incoming emails. In combination with SX-GATE's mail client, the mail server is also used to deliver emails retrieved from POP servers in the Internet. Incoming mails can either be delivered to local mailboxes or forwarded to an internal mail server.



For the delivery of system generated emails, this service is not required.

Web proxy

Browser access to the Internet should make use of SX-GATE's web proxy. The web browser has to be configured accordingly.

Reverse proxy

The reverse proxy provides access to web servers in the LAN or it can be used as a load balancer for access to DMZ web servers.

SIP proxy

This service provides an outbound proxy for the Voice-over-IP protocol SIP.

POP3/SMTP proxy

This transparent proxy allows users to connect with POP3 and SMTP server on the Internet. The proxy runs on port 8110.

SOCKS proxy

SOCKS is a generic proxy running on port 1080.

SSH TCP forwarder

Secure-shell clients can establish authenticated and encrypted channels with the TCP forwarder. Then TCP connections to (usually internal) servers can be opened using these channels. The SSH TCP forwarder is available on port 2222.

LDAP server

This server is required to access SX-GATE's LDAP address books.



The following settings are required in a mailclient for querying the LDAP addressbook: Set the User Name (Bind-DN) to "cn=LOGIN,ou=Users,dc=YOUR,dc=DOMAIN". The Search base (Base-DN) must contain "dc=YOUR,dc=DOMAIN". Please replace "LOGIN" by the name of the respective SX-GATE user and "YOUR.DOMAIN" by the SX-GATE domain as configured in "System > Setup".

HTTP server

If this server is running, SX-GATE provides a simple web server. It can be used to publish documents for the internal networks. An additional web space can be configured, which will also be available on the Internet.

Windows shares

Activate this service if you want to have access to SX-GATE's web server directories via Windows network shares.

NTP time server

The NTP time server allows clients to synchronise their system time with SX-GATE's.



If the clients synchronise using the protocols time, daytime or the windows shares, it is not necessary to activate this service.

Though this service is not required for synchronising SX-GATE's system time with NTP servers in the Internet, it permanently adjusts the time when enabled.

SNMP-Server

The SNMP server is used to monitor the SX-GATE via the Simple Network Management Protocol. The service is configured in menu "Monitoring > Network > SNMP"

12.2-C More servers

The services listed below are often used quite infrequently. To save system resources the corresponding server is not active permanently. A meta server is monitoring the port corresponding to the respective application and will launch the server on demand. Determine on this tab which services the meta server will provide.

Service

This service makes all of the following server applications available.



Stopping this service will terminate all the servers below.

POP3

This service provides access to the email inboxes on SX-GATE. It listens on TCP port 110. By default the connection is unencrypted. However if the mail client supports the appropriate protocol extensions, an encrypted connection can be negotiated.

POP3 SSL encrypted

Encrypted inbox access is enforced by this service. Connect to TCP port 995.

IMAP4

This is an other service which allows users to access their email accounts on SX-GATE. IMAP4 has some advantages if it is compared with POP3. For instance access is not limited to the inbox only. Emails can be managed on the server which is particularly handy for roaming users. To display information like sender and subject of an email, it is not necessary to download it first. Connections to this server are using TCP port 143. By default the connection is unencrypted. However if the mail client supports the appropriate protocol extensions, an encrypted connection can be negotiated.

IMAP4 SSL encrypted

In contrast to the previous service, encrypted IMAP4 access is enforced here. Connect to TCP port 993.

FTP proxy

An FTP proxy is available on TCP port 2121. FTP clients should make use of this proxy whenever they need to contact FTP servers in the Internet. Configure the FTP proxy in the menu "Modules > More Proxies > FTP proxy".



Only "real" FTP clients can use this proxy. For FTP access with a web browser the web proxy on TCP port 8080 must be used instead.

FTP server

FTP is used to download or upload files. On SX-GATE this is allowed for specific users only. Please refer to "Modules > FTP server" for further information.

Telnet

With telnet you can connect to SX-GATE's system level. As telnet connections are not encrypted, you should use a secure shell client instead.

RSH

Rsh is used to execute commands on SX-GATE's system level via network. Rsh connections are not encrypted.

Time

On TCP port 37 SX-GATE offers its current system time in machine readable form. Enable this service to synchronise clients using the time protocol according to RFC 868.

Daytime

The system time is available on TCP port 13, too. In contrast to the previous service the time is presented in human readable form.

12.2-D System

On this screen you can see the current status of some system services.

Logging

The majority of SX-GATE's components use this service to log various informational messages, status reports or errors.



It is not advisable to disable this service for a longer period of time. Not only the cause of problems, also security-related incidents can not be analyzed in this case.

Scheduled commands

This service is required for the scheduled execution of various programs. For example, this included generating statistics, archiving and rotating logfiles, scheduled mail retrieval and also the automatic update of virusscanner signatures.



Also this service should not be disabled for a longer period of time. Several important functions will not be available otherwise.

Service monitoring

This system service is used to monitor the following services:

- Name server (DNS)
- Mail server
- Web proxy
- Reverse proxy
- SIP proxy
- POP3/SMTP proxy

A service exiting without any reason will be automatically restarted by the service monitor.



The monitor checks the system's process list. A service which is still running but no longer responding won't be detected.

If a service keeps failing it will remain stopped and has to be restarted manually. On a cluster master this will cause a failover until the service is either disabled or running again.

Cluster node

This service is used for the clustering (Menu "System > Setup", tab "Clustering").

Windows domain membership

With this service SX-GATE can join a Windows domain. Currently this is only necessary for the web proxy NTLM authentication feature.



Before SX-GATE can join the domain, a machine trust account has to be created for SX-GATE. We suggest using the wizard "Proxy configuration" for this.

Apcupsd UPS client

If SX-GATE's power supply is backed by an APC UPS which is monitored with apcupsd, SX-GATE can query the UPS status and shutdown in time if necessary.

SX-GATE configuration

The web administration interface of SX-GATE is operated by this service. Therefore it is not possible to stop it.



When restarting this service, the browser will most likely report an error just after submitting the request. Due to the restart it was not possible to send a response.

12.3 User administration

The primary purpose of SX-GATE's user administration is to control access to certain SX-GATE services. For this, SX-GATE provides four builtin groups which cannot be deleted: "system-mail", "system-proxy", "system-ras" and "system-admin". Users who are member of these groups have a personal account and password which allows them to use the services that belong to the respective group.

The purposes of these system groups are:

system-mail

The "system-mail" group contains all users who have an email account on SX-GATE. Users can access this account with POP3, IMAP4 or the SX-GATE webmail client.



If a user is removed from the "system-mail" group, the corresponding mailbox will be kept. The user can continue to use it when he is re-added to the group at a later point in time. However, if the user is deleted completely, the mail box will be deleted, too.

Every group acts as a mail distributor. As every local user must be member of "system-mail" to get an email account, emails addressed to this group will be delivered to every local user automatically.



To make this mail distributor available under a more common name (e.g. "staff") add a new group with the requested name and add the entry "system-mail" to the list "External mail addresses" on tab "Mail settings".

system-proxy

A user must be member of this group to gain access to those SX-GATE proxies which require authentication.

system-admin

Members of this group have access to the SX-GATE administration. The "My Account" menu is always available for every member. Access to additional menu items can be granted by the administrator.

system-ras

For IPsec-L2TP connections or classic dial-in access with ISDN or modem, SX-GATE usually requests user authentication. Only members of this group will be accepted by SX-GATE.

12.3.1 Settings

The configuration options in this menu are structured by topic. You can change between the different screens by clicking on the tabs at the top.

12.3.1-A Import of users and groups.....	96
12.3.1-B Automatic import.....	99
12.3.1-C Synchronisation of passwords.....	100

12.3.1-A Import of users and groups

You can connect SX-GATE's user and group administration to Microsoft's Active Directory. This feature can be used once for an initial import or regularly to keep the users and groups in sync.



This SX-GATE feature will not modify the contents of the Active Directory. Read only access is sufficient.

The Active Directory has to be prepared for the import as follows:

- Create a distribution group (e.g. "internet-users"). Later this group will contain all objects to be imported.
- All the groups which have to be imported by SX-GATE must become a member of this distribution group.



Only direct group members will be taken into account. Subgroups will not be imported.

Usually you will create the relevant SX-GATE system groups in the Active Directory.

- All direct and indirect user members of each selected group will become a member of the imported group on SX-GATE.



The results of an hierarchical search in the group structure below the currently processed group will determine the indirect members.

- The set of users which has been collected that way decides which users have to be available in the user administration of SX-GATE.

Now what about the users and groups which are available on SX-GATE but not in the Active Directory? In general it makes no difference if the respective user or group has been added on SX-GATE by hand or if it is an imported object which is no longer selected in the Active Directory.



During the import procedure neither users nor groups will be deleted completely on SX-GATE. This avoids the loss of data and settings.

- The members of a SX-GATE system group will not be changed if this group is not or no longer found in the Active Directory.
- A non-system group will lose all of its members. Note that the group will still serve e.g. as a mail distributor for external recipients. Delete the group by hand if it is no longer needed.
- From this it follows that a user will continue to be a member of the system groups which are not available in the Active Directory. He will no longer be member of any other group. Delete redundant users manually.

SX-GATE uses the standard windows name (Common Name) when importing a group. For a user, the compatibility name for "pre-Windows 2000" is used instead

(SAMAccountName). Upper case characters in user or group names will be translated to lower case automatically.



Users and groups which do not comply with the naming conventions of SX-GATE won't be imported. The name must begin with a letter and must consist of the letters "a" through "z", digits, dots, dashes and underscores.

In addition to the user and group structure the user's passwords can be imported, too. However this requires the installation of a library (DLL) on the windows domain controller. Please refer to tab "Synchronisation of passwords" for further information.



The account of a new imported user is locked until the administrator assigns a password on SX-GATE. If the password DLL is installed on the domain controller and a password has been stored in the Active Directory the account will be enabled immediately.

Active Directory server

Enter the IP address of the Active Directory server which keeps the user information. Usually this is the IP of the domain controller.

LDAP searchbase

Specify the LDAP path used by SX-GATE when binding to the Active Directory. All relevant users and groups must be situated below this path in the LDAP hierarchy.

The simplest searchbase is the name of the Active Directory server (e.g. ad.example.com). But you can also enter any Distinguished Name (DN) like for example "CN=users,DC=ad,DC=example,DC=com" or "OU=internet-users,DC=ad,DC=example,DC=com".

Active Directory SX-GATE group

Determine the Active Directory group which contains all the objects to be imported by SX-GATE. If all users and groups are members of the Active Directory container "users", entering the group name (e.g. "internet-users") is sufficient. Otherwise you have to specify the complete DN here (e.g. "CN=internet-users,OU=it,DC=ad,DC=example,DC=com").



In Microsoft's SBS you have to use a DN like e.g. "cn=internet-users,OU=SBSUsers,OU=Users,OU=MyBusiness,DC=example,DC=com".

Login for Active Directory search

Leave this field empty if an anonymous search is allowed in the Active-Directory or else specify the login of a user which has the required permissions (Bind DN). If the user is a member of Active Directory container "users", entering the user name (e.g. "searchuser") is sufficient. Otherwise you have to specify the complete DN here (e.g. "CN=searchuser,OU=it,DC=ad,DC=example,DC=com").



In Microsoft's SBS you have to use a DN like e.g. "cn=searchuser,OU=SBSUsers,OU=Users,OU=MyBusiness,DC=example,DC=com".

Password

If authentication is required by the Active Directory, the password goes in here.

use SSL encryption

Enabling this option will encrypt all communication between SX-GATE and Active Directory. The Active Directory Server will only accept SSL connections when a suitable certificate has been installed in the Windows Certificate Store.

Import now

Press this button to start the user and group import. If the SX-GATE password DLL has been installed on the domain controller the user's password will be updated, too. A log of the whole process will be displayed in a new browser window.



Please press "Apply" to commit any changes you have made on this screen before starting the import procedure.

12.3.1-B Automatic import

On this screen you can instruct SX-GATE to regularly synchronize its user configuration with Active Directory.

Time interval

With this parameter you can either disable the automatic synchronization or specify the interval between two imports.

Send import protocol

An import log can be mailed to the administrator. Please choose under which circumstances the log will be sent.

12.3.1-C Synchronisation of passwords

The Microsoft Active Directory denies access to the stored user passwords. To make the password replication possible, a library (DLL) has to be installed on the Windows domain controller. The DLL becomes part of its password change procedure. Anytime a user password is changed it is passed to the DLL in plaintext. The DLL will then compute a one-way hash which is used by SX-GATE to authenticate users. This hash value is saved in the Active Directory and SX-GATE reads it while importing the users.



A one-way hash allows no reverse engineering of the original password.

To install the DLL, please download and start the setup program. Reboot the domain controller to activate the library.

12.3.2 Users

A table gives you an overview of all available objects. If there are more than 10 entries, a navigation bar will appear below the right bottom hand corner of the table where you can page through the entries or open the table in fullscreen mode. Pick an entry by clicking either its title or the pencil icon to enter the detail view. Add new objects by clicking "New Entry" below the table on the left. Use the dustbin icon to delete entries.

User login

Determine the login of the new user here.



Besides small letters and digits only dashes (-), dots (.) and underscores (_) are allowed in the login. The user login must begin with a letter. Particularly space characters are not allowed.

First name

Here you can enter the user's firstname. This field is optional.

Surname

Optionally enter the user's surname here.

Password

Determine here the password for the new user.



By default, a new user will not be able to access any SX-GATE service which requires a password. The new user has to be added to system groups to be authorised for the respective services.

The configuration options in this menu are structured by topic. You can change between the different screens by clicking on the tabs at the top.

12.3.2-A Groups.....	102
12.3.2-B Password.....	102
12.3.2-C Mail administration.....	103
12.3.2-D Mail forwarding.....	104
12.3.2-E SPAM filter.....	104
12.3.2-F SPAM scores.....	106
12.3.2-G SPAM lists.....	107
12.3.2-H Vacation.....	108
12.3.2-I Mail folders.....	109
12.3.2-J Web proxy.....	110
12.3.2-K SOCKS proxy.....	110
12.3.2-L SOCKS proxy bind.....	111
12.3.2-M SSH TCP Forwarding.....	112
12.3.2-N RAS settings.....	114
12.3.2-O Docklets.....	116
12.3.2-P Menu Statistics	116
12.3.2-Q Menu Monitoring	116
12.3.2-R Menu Definitions	116
12.3.2-S Menu System	117
12.3.2-T Menu Wizards	117
12.3.2-U Menu Modules	117
12.3.2-V User details.....	117

12.3.2-A Groups

This mask will show you the group membership of the selected user. To add or remove the user from several groups at a time you can select multiple entries from the respective list. Hold down the CTRL key while selecting a group to accomplish this.



When creating a new user he will not be member of any group. Particularly no account will have been created for the user yet. Add the user to the respective system groups to grant privileges.

The following list will give you a brief overview of the system groups:

system-admin

Members of this group have access to the administration GUI of SX-GATE. By default users will only gain access to the "My Account" menu. However the administrator can grant access to other menus, too.

system-mail

The user has a mailbox on SX-GATE. Access to this mailbox is possible via POP3, IMAP4 or webmail with login and password.

Optionally the user can be entitled to use the credentials for authenticated access to the mail relay server of SX-GATE. This is necessary if the mail server has been configured to forward mail to the Internet only after a successful SMTP-Auth login.

system-proxy

Some of SX-GATE's proxies can be configured to allow authenticated access only. By adding a user to this group you can grant the required right.

system-ras

Members of this group are able to authenticate RAS connections to SX-GATE. This applies to direct ISDN and analogue modem dial-in connections as well as to connections to SX-GATE's L2TP server.



The user "admin" is always member of the system groups "system-mail" and "system-admin". Therefore these groups are not listed when "admin" has been selected.

12.3.2-B Password

On SX-GATE there are two types of passwords. The user password already has to be assigned when adding a new user. The user can change this password anytime at "My Account > Change password", provided he is member of group "system-admin" and therefore has access to the administration GUI.

The administrator can assign a static password per system group. This password can only be set on this screen and therefore it is only changeable by administrators.

Change user password

In this area you can change the user password. This will affect all accounts of the user which have not been configured to use a fixed password.

Fixed password for system-admin

Set or clear a fixed password for access of the selected user to SX-GATE's administration GUI.

Fixed password for system-mail

This function allows you to set or clear a fixed mail password for the selected user. This password is required to access the POP3, IMAP4 and Webmail server on SX-GATE. Also SX-GATE's mail relay server uses this password for SMTP-Auth.



Use this feature if the user is not able to specify the password to access his mailbox. This is the case if e.g. a central mail server polls for the users' mails.

Fixed Password for system-proxy

This function allows you to set or clear a fixed proxy password for the selected user.

Fixed password for system-ras

Set or clear a fixed RAS password for the selected user.

12.3.2-C Mail administration

Mail aliases

The email address of a user corresponds to the login name. To map an additional email address to a user you can insert the respective local part of the address here. The local part of an email address is the part before the "@" character. If for instance the login of a user is "brown", the email address "brown@example.com" corresponds to the user automatically. To map the address "charly.brown@example.com" to the same user, you have to add the alias "charly.brown".



If the same alias was added to multiple users they will all receive a copy of mails addressed to this alias. When adding the name of a SX-GATE group as a user's alias, emails to the group will also be delivered to the user. In theory aliases can be used to implement a distribution list. However you should use aliases only for personal email addresses of a user. Otherwise the configuration might become confusing. Use groups to setup distribution lists or mail addresses associated with a certain role like e.g. "sales" or "concierge".

12.3.2-D Mail forwarding

The settings on this screen can also be modified by the user himself at "My Account > Email options". The user has to be member of group "system-admin" to be able to access this menu.

Forward email to

With this control you can forward the emails of the selected user to other internal or external addresses. Any number of recipients can be entered. They will all receive a copy of the respective emails.

User keeps copy of forwarded emails

With this option you can control if a copy of each mail will be delivered to the user's mailbox even when forwarding mails to other addresses. If the option is not checked, the mailbox will not receive emails any longer.



If forwarding is not active, this option is without effect.

12.3.2-E SPAM filter

The settings on this screen can also be modified by the user himself at "My Account > Email options". The user has to be member of group "system-admin" to be able to access this menu.

If you enable at least one of the thresholds, every incoming mail has to pass a SPAM mail filter before it is delivered to the mailbox of the selected user. A SPAM mail is an unsolicited email, usually with dubious origin.

The SPAM mail filter of SX-GATE classifies emails by identifying typical phrases and other attributes indicating an unsolicited email. SX-GATE contains a database

of checks to perform and all matches result in a score which in turn allows filtering emails. Characteristics indicating a SPAM mail will add a value to the score while other characteristics indicating that it's not a SPAM mail will subtract a certain value. The higher the final score, the more likely it's a SPAM mail.



Emails exceeding the size of 250kb will not be classified to save system resources. However this is not a drawback, as a SPAM mail is usually very small.

A few headers will be added to each email examined by the SPAM mail filter. The header "X-Spam-Status" shows the final score (hits=...) and give the name of the matches (tests=...). This allows the recipient of the mail to check the score of any mail. The header "X-Spam-Level" will contain one "x" per scored point (e.g. "X-Spam-Level: xxx" for a score between 3.0 and 3.99). This header allows automatic sorting in the user's mail client or the SX-GATE webmail client.



Most mail clients will display only the most important headers by default. Usually the full header information is available after selecting a specific menu option.

Tag an email as SPAM when it is scored more than

If the score exceeds the threshold for tagging an email as SPAM, the subject of the mail is prefixed by the text "***** SPAM *****" and the SPAM score.

Deliver tagged emails to

As an option SX-GATE can deliver tagged SPAM mails into a separate SPAM folder. This folder is accessible with SX-GATE's web mailer or via IMAP (folder Mail/SPAM). A POP3 client will not be able to open the SPAM folder.

Delete SPAM/HAM after

Mails from the "SPAM" and "HAM" folders are automatically deleted after the given number of days.



This feature does not depend on the previous option. Mails will also be deleted if you create and fill the SPAM folder yourself instead of having tagged mails automatically delivered to the SPAM folder.

Silently discard a mail when it is scored more than

Exceeding this threshold, an email will be silently discarded. There will be no notification and it is not possible to undelete the email. The email is lost irrecoverable! If you want to make sure that no requested email gets lost, you should not enable this option. Activate the threshold "Tag an email as SPAM when it is scored more than" instead and make use of the features offered by your mail program to sort emails based on header lines.



To avoid loss of important emails you should be very carefully when activating this option. You should select a value which is rather to high than to low. Please note that automatically deleting email may be subject to legal constraints or might even be prohibited by law.

12.3.2-F SPAM scores

The settings on this screen can also be modified by the user himself at "My Account > Email options". The user has to be member of group "system-admin" to be able to access this menu.

Userdefined SPAM checks

This control allows you to extend the SPAM checks by self-defined rules. First you have to decide to which part of the mail a new rule applies. If the specified pattern is found in a mail, the selected score is accounted.

The following types of SPAM filter rules are available:

Subject

The pattern is looked up in the email's subject.

Sender

This will check the sender of the mail (From header).

Recipient

Use this option to match the recipient (To header).

Message header

Allows you to examine an arbitrary mail header.

Message body

The actual contents of the email are analyzed when selecting this value.

Rule

This setting differs from the previous ones. It allows you to modify the score of SX-GATE's builtin rules. Accordingly you don't specify a search pattern here. Instead you have to supply the internal ID of the rule. The ID together with the original

score is listed in the content analysis of mails, that have been marked as SPAM (e.g. "HTML_MESSAGE" or "FORGED_MUA_OUTLOOK").



When the builtin rulesets are updated, internal ID's may change without notice. The rules defined here will not be adjusted.

Search patterns ("matches") are case-insensitive. Some characters have a special meaning:

*** (Asterisk)**

It represents a sequence of arbitrary characters. The sequence may also be missing. As searching for such a sequence of any length is rather time-consuming, an asterisk matches no more than 30 characters. The pattern "a*d" will match e.g. "ad", "a_d" and "abcd".

? (Question mark)

Any single character is matched by a question mark. If for instance "a?d" is looked up, "a_d" is a hit. In contrast "ad" and "abcd" do not apply.

_ (Underscore)

An underscore matches any amount of whitespace characters, i.e. spaces, tabs and new-lines. As an example, "a_d" will match "a d", but not "ad" or "a_d".

Please keep an eye on the configured thresholds when selecting the score for a new rule. For a rule which refers to SPAM mails you have to select a positive value. Negative numbers reduce the probability of matching emails to be classified as SPAM.

English language indicates potential SPAM

The majority of SPAM mails is written in English language. Activate this switch to add some points to the SPAM score of every English email. This will result in a significant increase of the probability that the score of English mails will exceed the configured SPAM filter thresholds.

12.3.2-G SPAM lists

SPAM filter whitelist

If an email was identified as SPAM by mistake, you can add the sender to this list. The SPAM filter will subtract 100 points from the SPAM score of a mail, if the sender is found in this list. Thus all future emails of senders listed here will never be recognised as SPAM.



The menu "Modules > Mail Server > SPAM/Virus/Malware" allows you to define a whitelist which applies to all users.

You can add a complete email address (e.g. user@example.com) to prevent filtering emails from this specific address. If you want to allow every email from a specific domain to pass, add only the domain part of the address (e.g. example.com).

SPAM filter blacklist

If a user receives SPAM mails from the same sender again and again and the SPAM mail filter does not identify these emails as SPAM, you should add the sender to this list. The SPAM filter will add 100 points to the SPAM score of a mail, if the sender is found in this list. Thus all future emails of senders listed here will always be recognised as SPAM.



The menu "Modules > Mail Server > Settings" allows you to block incoming mails from certain sources for all users.

You can add a complete email address (e.g. user@example.com) to intercept emails from this specific address. If you want to classify every email from a specific domain regardless of the actual sender, add only the domain part of the address (e.g. example.com).

12.3.2-H Vacation

On this tab you can configure autoresponses and schedule a forwarding rule for the user's mails.

The selected actions will apply to every email delivered to the user's mailbox. In particular this affects also emails not addressed to the user personally but to a distribution list (group) the user is member of.



When emails are forwarded to other addresses (see tab "Mail forwarding"), the settings will apply only if the option ""User keeps copy of forwarded emails" has been selected.

The settings on this screen can also be modified by the user himself at "My Account > Email options". The user has to be member of group "system-admin" to be able to access this menu.

Vacation settings

Choose from the list of actions taken for each mail.

Start date

Either schedule a date to enable the vacation feature or enable it immediately. Please use date format YYYY-MM-DD HH:MM.

End date

You may also enter a date the vacation feature is expected to stop working. Please use date format YYYY-MM-DD HH:MM.

Forward email to

You can forward emails to a different recipient during the configured period of time.

Keep copy of forwarded emails

When enabled, the user will still receive a copy of each mail even when forwarding to a different address.

Vacation message

It is possible to generate an automatic reply to incoming mails. Typically it is used for a vacation autoreply. However you could also use this feature to automatically confirm email delivery.



Option "User's primary mail address" on tab "User details" let's you determine the autoreply's sender address.



No reply will be generated for emails which have been tagged as SPAM.

Please fill in the text message to be sent. If there's no text, no reply will be sent.

12.3.2-I Mail folders

It is possible to automatically distribute mails into different subfolders of the user's mailbox. Access to these folders requires IMAP (set root folder path to "Mail") or Webmail. POP3 does not support folders.

12.3.2-J Web proxy

At "Modules > Web proxy > Settings" you can activate user limits for Internet access via proxy. The actual per user limits will be defined on this screen.



To be able to use this feature the SX-GATE configuration must comply with some conditions. You will find further information in the documentation of respective proxy settings.

Time limit

Here you can limit the time a user may spend browsing the Internet. Leave this field empty if you don't want to limit the time.

Transfer limit

The data volume downloaded from the Internet can be limited as well. The amount of data will not be checked if you leave this field empty.

12.3.2-K SOCKS proxy

To provide internet access to applications, that are not able to use other proxies or firewall NAT rules, you can use the generic SOCKS-proxy. Supported protocols are SOCKS4 and SOCKS5. With the help of a SOCKS wrapper application nearly every networking application should be able to use the SOCKS proxy. Some programs even provide builtin SOCKS support.



For protocols like e.g. HTTP, HTTPS and FTP SX-GATE offers dedicated proxy services. SOCKS should not be used for these protocols. Specialized proxies provide more features and better protocol support than a generic proxy.



Data transmitted via the SOCKS proxy is not checked by any virus scanner. Also the integrity of the transported protocol is not verified.

By default the SOCKS proxy denies any connection request. Rules have to be added to grant access. Rules configured in menu "Modules > More Proxies > SOCKS proxy" apply to every SOCKS enabled application without further restrictions. The rules configured on this screen will apply to the respective user only. Authentication with username and password is required.



From the conceptual point of view, per-user SOCKS rules implement "user specific firewall rules".

Per-user rules

The rules configured here indicate which connections the selected user may establish after successful authentication.

First select the desired protocol. Specify a single IP address or a network address with its corresponding netmask if you want to restrict the acceptable source or destination IPs.



Protocols are defined in menu "Definitions > Protocols".



Non UDP and TCP protocol signatures will be ignored.

12.3.2-L SOCKS proxy bind

Bind rules

For most applications outgoing connections are sufficient. However some applications require also incoming connections to work. With SOCKS, the client informs the SOCKS proxy that it expects incoming connections on a specific port. The SOCKS proxy in turn starts to listen for connections on this port. After accepting a connection the SOCKS proxy will contact the client which reserved the port and forward the data.



Only very few programs require entries here. Do not specify rules unless the documentation of an application explicitly states that incoming connections are required. Verify that the bind command is supported by the SOCKS implementation used.

Enter the signature of incoming connections which are to be accepted by SX-GATE's SOCKS proxy. If only specific Internet addresses may connect, the source part can be filtered. The destination refers to the local SOCKS clients.



The original incoming connection is destined for the SOCKS proxy on SX-GATE. It is usually necessary to adjust the firewall policy of SX-GATE to accept this connection. Be careful that the modified policy does not grant access to one of SX-GATE's services by accident.

12.3.2-M SSH TCP Forwarding

Secure-shell clients can establish authenticated and encrypted channels, carrying TCP connections to (usually internal) servers. From the technical point of view an SSH forwarding is situated somewhere between simple DNAT and VPN. In contrast to DNAT the connection is secured with authentication and encryption. Compared to VPN, the SSH tunnel lacks among others transparency in respect of the client application, only unidirectional TCP connections are supported and inexperienced users might be fooled easier by man-in-the-middle attacks. In return an SSH forwarding is easier to configure and maintain.

The corresponding SX-GATE SSH server is available on port 2222. A separate firewall rule might be necessary for the remote access over the internet. Use the predefined protocol "SSH-FWD".



Using firewall DNAT rules it is possible to make the server appear on a different port. You could e.g. redirect HTTPS port 443 to 2222 to make it easier for SSH client to pass firewalls and proxies.

Public SSH RSA key

Please enter the client's public SSH RSA key. The key starts with "ssh-rsa", followed by one space character and several hundred letters, digits, slashes, plus and equal signs in a single long row. Space characters or newlines are not allowed in there. An optional space character and comment may be appended. Extremely shortened example of a key: "ssh-rsa AA3x/5+eW48oPvX= Comment".

Permitted connections

The SSH client may connect only to addresses and ports from this list.



For technical reasons protocol signatures with a port range as destination port will be ignored. This limitation may be dropped in future SX-GATE releases.

Customize SX-GATE RDP USB stick

With the SX-GATE RDP USB stick it's easy to connect with an internal RDP server in a secure way. Only connections with protocol "RDP" are considered when configuring the stick.

Installation guidelines

- You need to insert the SX-GATE RDP USB stick into a Windows system.
- Move to the "Tools" directory and run the "get_rdp_client.cmd" script to install the Microsoft Windows RDP client onto the USB stick.
- Then start the clientsoftware in the main directory of the USB stick to receive the serialnumber (you can mark and copy the line).
- Now proceed through the wizard on the SX-GATE under "Customize SX-GATE RDP USB stick".
- At the end you need to download the configurationfile "config usr" and the SSH-Key "key.pem". Those two files need to be copied to the "cfg" directory on the SX-GATE RDP USB stick. You should overwrite existing files.



The SX-GATE RDP USB stick needs current Java RE version and the RDP client has to fit to the used Windows version. If necessary, you can run the "get_rdp_client.cmd" script again.

Enter USB stick configuration

Internet IP or servername of SX-GATE

Please enter SX-GATE's Internet IP or hostname here.

SX-GATE port

Please enter the port number of the SSH service.

Serial number of USB stick

Please attach the USB stick to your workstation and launch the application on the stick to get its serial number.

USB stick password

The password is required to decrypt the information on the USB stick before use.

Configure RDP servers

RDP options

Select the options passed to the terminal server client "mstsc.exe".

TS admin

This option is only considered when connecting with a terminal server. Use the "/admin" option to administer the server. Without the option a normal terminal server session is opened.

Public computer

The "/public" option makes sure that no settings are stored on the client computer. Also the user login always has to be entered manually. Remove the "/public" option only if you are sure that the RDP USB stick is solely used with a private computer.

12.3.2-N RAS settings

These settings are available for members of group "system-ras" only. The settings apply to remote access using IPsec-L2TP VPNs, ISDN dial-in or analogue modem dial-in.

Send WoL upon dial-in to Mac address

If you enter the hardware address of some computers network card here, SX-GATE will send a Wake-on-LAN packet to it when the user logs in. The expected format is "XX:XX:XX:XX:XX:XX". Each "X" must be a digit or a letter from "A" to "F". The delimiters may be colons, dots, hyphens or underscores.



The WoL packet is sent on interface eth0.

Assigned IP address

All of SX-GATE's RAS services which require the client to authenticate will assign an IP address to the client. You can select among two options. Either an interface specific but user independent IP is assigned or a user will be assigned his own dedicated IP address.



If you assign an unallocated LAN IP to the RAS client, SX-GATE will setup a proxyarp entry for its address. No routing entries will be necessary on the LAN machines in this case in order to communicate with the RAS client.



IP addresses always have to be unique. Therefore no intersections between interface specific IPs, individual IPs and elsewhere used IPs may occur. In case of intersections the connectivity of the affected systems is no longer guaranteed.

The following RAS services support userspecific RAS IPs:

- L2TP/IPSec VPN (l2tp0)
- ISDN syncPPP (ippp), Connection type "RAS for single PC (proxyarp)"
- Serial analogue modem (ttyS)

IP address of RAS interface

With this option, the IP address configured in the actual RAS interface will be assigned to the user.

personal IP

Select this option to assign a dedicated RAS IP to this user when connecting to one of SX-GATE's RAS services. This allows you to configure an individual firewall policy for the RAS users.

You will be able to configure per RAS service if the user is allowed to use it and which IP is assigned. Usually the same IP is used for all of the allowed services, however it is also possible to assign different IPs. The IP address which has been configured in the corresponding RAS interfaces will be ignored for this user.

L2TP/IPSec VPN

Use this control to determine if the currently selected user is accepted by SX-GATE's L2TP server and which IP is assigned.



The maximum number of concurrent L2TP connections results from the number of IP addresses configured below "Modules > Network > l2tp0". This limit is not affected by the configuration of userspecific IPs. Even if only userspecific IP addresses should be used, it is necessary to supply enough IPs in the L2TP interface configuration.

XAuth/IPSec VPN

Use this control to determine if the currently selected user is accepted by SX-GATE's XAuth/IPsec server and which IP is assigned.

ISDN syncPPP (ippp)

Use this option to control ISDN PPP dial-in access.

Serial analogue modem (ttyS)

This setting affects analogue modem dial-in.

12.3.2-O Docklets

Activate the switches below to grant access to the various status and information windows usually displayed on the homepage.



These settings are only available for members of group "system-mail".

12.3.2-P Menu Statistics

Activate the switches below to grant access to the corresponding item from the "Statistics" menu.



These settings are only available for members of group "system-mail".

12.3.2-Q Menu Monitoring

Activate the switches below to grant access to the corresponding item from the "Monitoring" menu.



These settings are only available for members of group "system-mail".

12.3.2-R Menu Definitions

Activate the switches below to grant access to the corresponding item from the "Definitions" menu.



These settings are only available for members of group "system-mail".

12.3.2-S Menu System

Activate the switches below to grant access to the corresponding item from the "System" menu.



These settings are only available for members of group "system-mail".

12.3.2-T Menu Wizards

Activate the switches below to grant access to the corresponding item from the "Wizards" menu.



These settings are only available for members of group "system-mail".

12.3.2-U Menu Modules

Activate the switches below to grant access to the corresponding item from the "Modules" menu.



These settings are only available for members of group "system-mail".

12.3.2-V User details

The values on this tab are mostly exploratory. For users with a local mailbox (members of group "system-mail") the details will be available as addressbook in SX-GATE's web mailer and via LDAP.

User's primary mail address

Specify the user's main address. It's used as the sender address when SX-GATE generates an email on behalf of the user (autoresponse feature).

12.3.3 Groups

A mail distributor is automatically created for each group by the same name. Therefore you can for example set up a group "info". All members of this group will then receive a copy of emails addressed to this group. Users who are not member of the "system-mail" group and thus have no local mailbox will be ignored however. Further external mail recipients can also be added to any of the groups.

If the URL filter option of the web proxy is enabled, URL filter lists can be associated with groups to allow for individual settings per user group.

A table gives you an overview of all available objects. If there are more than 10 entries, a navigation bar will appear below the right bottom hand corner of the table where you can page through the entries or open the table in fullscreen mode. Pick an entry by clicking either its title or the pencil icon to enter the detail view. Add new objects by clicking "New Entry" below the table on the left. Use the dustbin icon to delete entries.

Name of group

Determine the name of the new group here.



Besides small letters and digits only dashes (-), dots (.) and underscores (_) are allowed in group names. The name must begin with a letter. Particularly space characters are not allowed.

The configuration options in this menu are structured by topic. You can change between the different screens by clicking on the tabs at the top.

12.3.3-A Users.....	118
12.3.3-B Mail settings.....	119
12.3.3-C Usage.....	120

12.3.3-A Users

Users

In this input section you can see all users that have already been assigned to the selected group and all those who have not yet been assigned. To add or remove several users at a time you can select multiple entries from the respective list. Hold down the CTRL key while selecting a user to accomplish this.



The user "admin" will not be listed in groups "system-mail" and "system-admin" as this user is always member of these groups.

12.3.3-B Mail settings

External mail addresses

SX-GATE will automatically create a mail distribution list with the name of the group. Every user who is member of a group is automatically added to the mail distributor. As an exception, users who are not member of group "system-mail" will not be included, as they have no local mailbox.



When a user is added or removed from group "system-mail" or when a user is deleted completely, this will be reflected automatically by the mail distributor.

This control allows you to add also external mail addresses or local groups to the mail distributor.



An email address which refers to a local user or group will not be removed automatically when the corresponding user or group is deleted.

SMTP-Auth accepted

SX-GATE's mail server can be configured to relay mails to external recipients only for specific users. SX-GATE will accept logins only of those users, who are member of a group with this option enabled.



Only members of group "system-mail" actually have the necessary account to log in.

By default every client connecting from an internal IP address is allowed to send emails to external recipients. External senders may not relay to external recipients. SX-GATE can be configured to require authentication for both types of clients independently. Activate authentication for internal IP addresses if not every user is allowed to send mails into the Internet. Relaying external addresses can be handy for external employees, so they can use SX-GATE as relay server. If you enable the SMTP-Auth privilege for a user it applies to both connection types.

12.3.3-C Usage

This table show in which settings the definition is used.

12.4 Certificates

12.4.1 Root CA

The configuration options in this menu are structured by topic. You can change between the different screens by clicking on the tabs at the top.

12.4.1-A CA certificate.....	121
12.4.1-B CA revocation list.....	123
12.4.1-C SSL proxy CA.....	123

12.4.1-A CA certificate

Working with certificates in a closed group of users usually does not require certificates issued by an official certification authority (CA). While an official CA will charge for a certificate, you can create certificates for free with SX-GATE. On this screen you can administrate the root certificate, which is sometimes also referred to as "CA certificate".



There's no pre-installed default CA certificate. On a new SX-GATE you have to create one first.

The CA certificate is used to sign all certificates issued by SX-GATE. As it is the root of the certificate trust chain any certificate based authentication relies on it. Therefore the CA certificate is protected by a password which has to be entered for any operation which involves the CA certificate.



For security reasons the CA certificate is not saved along with the SX-GATE backup. Use the export function on this screen to download and save a password protected copy.

Export public key

Here you can download the CA certificate's public key. Any applications using a CA certificate based authentication need to know it.



SX-GATE will include the CA's public key with every issued certificate, so if a client receives a certificate issued by SX-GATE, there's usually no need to forward the CA certificate separately.

Create a new or import a CA certificate

This feature allows you to create a CA certificate on a new SX-GATE. You can also restore the CA certificate from a backup file [here](#).



A CA certificate which was created by SX-GATE will be valid for 20 years. Generally it does not make sense to issue a new certificate long before the old one expires. Except of course the privacy of the certificate can no longer be guaranteed.

Create a new CA certificate

This feature allows you to create a CA certificate on a new SX-GATE.



A CA certificate which was created by SX-GATE will be valid for 20 years. Generally it does not make sense to issue a new certificate long before the old one expires. Except of course the privacy of the certificate can no longer be guaranteed.

Backup CA key-pair

The key pair of the SX-GATE CA can be exported in PKCS#12 format to save a backup. Please note that this export also contains the private key which must remain completely secret.

Delete CA private key

To improve the security of the SX-GATE CA, you can erase the private key of the root certificate. You should do so if you don't need to issue new certificates in the near futures.



Of course you have to backup the CA certificate before deleting its private key. Use the export function to create the backup. You should store it on a reliable medium in a safe place. Reinstall the private key with the import feature as soon as you need to use the CA again.

12.4.1-B CA revocation list

If applications rely on the certificate trust chain for authentication you might have to face the problem, that a certain certificate must no longer be accepted, although it didn't expire yet. A typical example is the certificate of an employee who leaves the company or the certificate which is installed on a stolen notebook. A certification authority (CA) can publish a certificate revocation list (CRL) to invalidate certificates ahead of time.



The CRL has to be installed on every system which could be a potential target of an unauthorised connection authenticated with a revoked certificate.

Export certificate revocation list

You can download the CRL in PEM format [here](#).

Create a new certificate revocation list

Everytime you revoke a new certificate, you have to generate a new CRL [here](#).



The CRL has to be signed by the CA with the root certificate.



Don't forget to install the new revocation list on all relevant systems. At the end of the CRL update process you can continue installing the new CRL in SX-GATE's VPN server. Updating the VPN server CRL is also possible in menu "Modules > Network > Settings".

Copy local CA revocation list to VPN server

If SX-GATE's VPN server uses certificates issued by its own CA, you can transfer the current certificate revocation list (CRL) into the VPN server [here](#). A CRL offers the possibility to invalidate a certificate before it expires. This is useful if for example an employee leaves the company and VPN access has to be denied.

12.4.1-C SSL proxy CA

The SSL interceptor feature of SX-GATE's web proxy allows virusscanning of encrypted connections by breaking them open. Instead of delivering the original web server certificate, a locally generated certificate with the same contents is presented to

the client. These proxy certificates need to be signed by a dedicated certificate authority (CA) which can be created here.



For security reasons the CA certificate is not saved along with the SX-GATE backup. Use the export function on this screen to download and save a password protected copy.

Export public key

Here you can download the CA certificate's public key. It should be installed in all browser clients.

Backup proxy key-pair

The key pair of SX-GATE's proxy CA can be exported in PKCS#12 format to save a backup. Please note that this export also contains the private key which must remain completely secret.

Create a new or import a proxy certificate

This feature allows you to create a new proxy CA certificate or you can restore the CA certificate from a backup file.



A CA certificate which was created by SX-GATE will be valid for 20 years. Generally it does not make sense to issue a new certificate long before the old one expires. Except of course the privacy of the certificate can no longer be guaranteed.

12.4.2 Certificates

In this area you can issue certificates which will be signed with the root certificate of SX-GATE's built-in certification authority (CA). Instead of buying certificates issued by a commercial CA, using the SX-GATE CA is sufficient for certificates used by closed user groups.

In the first place, the SX-GATE CA is used to issue certificates for VPN. The VPN server of SX-GATE requires a certificate of its own, too. Select the predefined entry "VPN" to issue the certificate for SX-GATE's VPN server.

A table gives you an overview of all available objects. If there are more than 10 entries, a navigation bar will appear below the right bottom hand corner of the table where you can page through the entries or open the table in fullscreen mode. Pick an entry by clicking either its title or the pencil icon to enter the detail view. Add new objects by clicking "New Entry" below the table on the left. Use the dustbin icon to delete entries.

Name of certificate

Here you have to specify a name for the certificate. It is only used to identify the certificate, so you can choose any appropriate name.

Export public key

You can download the public key of the certificate here. The file format is PEM.



The private key is not stored on SX-GATE.

Revoked on

Shows date and time when the certificate was marked for inclusion in the certificate revocation list (CRL) of SX-GATE's CA.



The certificate is not invalidated just by the fact that some point in time was entered here. First you have to generate a new CRL using the corresponding CA function and then the new CRL has to be installed in all relevant applications.

Revoke certificate

When authenticating with certificates an application often verifies the trust chain only. If a certificate has been signed by a trusted certification authority (CA), the authentication will succeed if the certificate is not expired. It can however be necessary to invalidate a certificate ahead of time, e.g. when an employee leaves the company or a notebook with such a certificate has been stolen.



To create a complete CRL, certificates must not be deleted before the original expiration date has been reached.

Undo revocation

A revoked certificate can be re-activated. Remember to generate and distribute a new CRL after unlocking the certificate.

Issue new certificate

With this function you can issue or renew the certificate. The new certificate will be signed by the SX-GATE CA and is valid for one year.



You should renew a certificate only right before it expires. Otherwise it will not be possible to include the old certificate in the certificate revocation list.

Issue certificate

On this screen you have to enter the certificate subject.

CN

If this certificate is to be used by a server program, you should enter the DNS name or the Internet IP address of the system. You can also issue a wildcard certificate (e.g. *.example.com). For a user certificate you might want to enter the name or email address.

Subject alternativ names

The certificate subject is a composition of all the data you entered before. You can add an optional alternative name to the subject. For a server certificate you should enter additional hostnames and IP addresses of the server. You can also issue wildcard certificates (e.g. *.example.org). For a user certificate you should enter the email address.

Enter password

A private key which has to remain secret will also be part of the new certificate. To guarantee the privacy of the certificate while it is forwarded to the intended user, the PKCS#12 file is protected with a password. Forward PKCS#12 file and password separately. The password should be transmitted using a secure channel.

Key strength

Old systems like e.g. Windows XP before SP3 might only support keys with max. 2048 bit and an SHA1 hash.

Certificate request

Entering this screen, a certificate request will be generated on SX-GATE. You can sign it now with the CA certificate.

Signing certificate

Entering this screen, the certificate will be signed and can be downloaded.

Create setup package

Windows IPsec-L2TP parameters

Internet IP or servername of SX-GATE

Please enter the DNS name or IP address the client will use to connect with SX-GATE.

Allow direct Internet access

If this option is disabled, there will be no direct Internet access for the client as soon as the VPN connection is established. The client sets its default gateway to the VPN tunnel. So any access to the Internet is routed via VPN and so via SX-GATE's firewall and proxies. When the client disconnects, its default gateway is reset to the original value, restoring direct internet access.

Enable this option and the client keeps its direct Internet connection. Only the relevant IP addresses will be routed via VPN.

Connection-specific DNS suffix

You can optionally assign a connection-specific DNS suffix to the Windows client. So the Windows client can e.g. resolve hosts on the LAN using their plain hostname.

Windows IPsec-L2TP setup***Setup package for Windows IPsec-L2TP***

Click this button to download a self-extracting ZIP archive for Windows. In addition to the PKCS#12 file which contains certificates and the private key, the archive includes a certificate import tool and control files for Microsoft's "Connection Manager Administration Kit" (CMAK). CMAK automatically configures the IPsec-L2TP connection in Windows.

Double-clicking the archive in Windows, it will extract itself and then make an attempt to import key and certificates. The user will be prompted for the password which protects the PKCS#12 file. Then, after confirmation, the connection will be configured.

Windows OpenVPN parameters***Internet IP or servername of SX-GATE***

Please enter the DNS name or IP address the client will use to connect with SX-GATE.

OpenVPN server interface

Please select the OpenVPN server interface the client is going to connect with. Settings like protocol, port number and encryption parameters in the client configuration will be set accordingly.

OpenVPN version on client

The generated configuration file must fit the client version.

Windows OpenVPN setup***Setup package for Windows OpenVPN***

This self-extracting ZIP archive is intended to simplify the OpenVPN configuration in Windows. The archive consists of a PKCS#12 file with the private key, its corresponding certificate and the CA certificate. Also an OpenVPN config file with appropriate settings

is included. Double-clicking the archive in Windows will extract the contents to the OpenVPN config directory.

iOS IPSec parameters

Internet IP or servername of SX-GATE

Please enter the DNS name or IP address the client will use to connect with SX-GATE.

User's XAUTH login

Enter the user login for authentication with SX-GATE. If empty, the user is prompted for it while connecting the VPN.

iOS IPSec profile

iOS profile for IPSec VPN

Click this button to download an iOS IPSec VPN profile. In addition to the settings, the profile contains certificates and a private key in PKCS#12 format.

While installing the profile, the user will be prompted for the password which protects the PKCS#12 file.

Parameters for remote SX-GATE

Internet IP or servername of central SX-GATE

Please enter the DNS name or IP address the remote SX-GATE will use to connect with the local one.

IPSec server connection

Please select the IPSec connection the remote SX-GATE is expected to connect with. This is necessary to supply the remote SX-GATE with the required settings.

Setup for remote SX-GATE

Setup package for remote SX-GATE

This tar archive is intended to simplify the configuration of a VPN to an other SX-GATE. The archive consists of a PKCS#12 file with the private key, its corresponding certificate and the CA certificate. Also a config file with appropriate settings is included. Import this file on the remote SX-GATE.

iOS Exchange parameters

Internet IP or servername of SX-GATE

Please enter the DNS name or IP address the client will use to connect with SX-GATE.

User's Windows login

Enter the user's Windows login including the Windows domain in format "login@domain". If empty, the user is prompted for it while installing the profile.

Users's Exchange email address

Enter the Exchange user's email address. If empty, the user is prompted for it while installing the profile.

iOS Exchange profile***iOS profile for access to Exchange***

Click this button to download an iOS profile for accessing Exchange. In addition to the settings, the profile contains certificates and a private key in PKCS#12 format, used for authenticating the iOS to SX-GATE's reverse proxy.

While installing the profile, the user will be prompted for the password which protects the PKCS#12 file and the password for logging into the Exchange server.

Issue local VPN server certificate

With this function you can issue or renew the certificate of SX-GATE's own VPN server. The new certificate will be signed by the SX-GATE CA and is valid for up to 6 years.

Issue new VPN server certificate

On this screen you have to enter the certificate subject.

CN

If SX-GATE has a static Internet IP address or a certain DNS name, you should supply it here. Otherwise choose a name which is rather unambiguous.

Subject alternativ names

The certificate subject is a composition of all the data you entered before. You can add an optional alternative name to the subject. Enter either the DNS name or the Internet IP of SX-GATE.



It is not necessary to fill something in unless MacOS VPN clients are used. MacOS clients expect the server certificate to contain a subject alternative name. It must contain the server address as configured in the MacOS client.

Key strength

Old systems like e.g. Windows XP before SP3 might only support keys with max. 2048 bit and an SHA1 hash.

Certificate request

Entering this screen, a certificate request will be generated on SX-GATE. You can sign it now with the CA certificate.

Signing certificate

Entering this screen, the certificate will be signed. By pressing the "Finish" button, the new VPN server key will be installed.

12.5 Backup

The configuration options in this menu are structured by topic. You can change between the different screens by clicking on the tabs at the top.

12.5-A Restore.....	131
12.5-B System backup.....	133
12.5-C User backup.....	134
12.5-D Mail backup.....	136
12.5-E CA keys.....	137
12.5-F Server keys.....	138

12.5-A Restore

Restore backup

Generally, it is recommended that you backup the current settings before restoring them from a backup file. The currently values will be replaced by the data from the backup.



Only specific accounts will be restored when uploading a mail backup. Please take notice of the following hints.

A mail backup contains the users' inboxes as well as their home directories. The latter contains IMAP and webmail folders and also the webmail addressbook, calendar and filtersettings. A mail backup can become very large. Uploading the backup may take a long time and even problems might occur. Particularly if only a single user's mailbox is to be restored you should consider opening the mail backup file with an archiver which is able to handle ZIP files. You can safely ignore warnings reported by the archiver.



You must upload unmodified .rbu files only. Some archivers will allow you to modify the contents of an archive. Saving the changes will damage the backup file. SX-GATE will refuse to accept it.

The mail backup file contains an .rbu file for each user. Upload the respective file to restore the mail data of one specific user. However it is even possible to open the backup file of an individual user. It contains two files, one for the inbox ("inbox-<username>.rbu") and one for the home directory ("folders-<username>.rbu"). Each can be restored by its own.



Extract and upload the backup file with the inbox or the home directory to restore only one part of the users mail data. If the home directory is to be restored but more recent data has to be preserved, please download it with your IMAP program and the backup functions of the webmail client respectively.

SX-GATE will restore a user's files only if all of the following conditions apply:

- The user exists on SX-GATE
- The user is member of group "system-mail"
- The user's inbox is missing (Exception see below)



If you extract and restore the home directory backup file of an individual user (folders-<username>.rbu) the existence of the user's inbox is not tested. The home directory will be restored in any case, provided the user itself is valid.

The first two conditions will make sure that disk storage is not wasted by the data of no longer existing users or of users which are no longer allowed to send mails. The missing inbox will ensure that no new emails get lost which arrive by accident just after the restore process has been started. When restoring a mail backup file containing multiple users, this condition comes in handy to select the accounts to be restored. You can delete an inbox in the menu "Monitoring > Mail server".



A deleted inbox will automatically be recreated as soon as a new mail is to be delivered.

Reset configuration

The default configuration of SX-GATE can be restored with this option.

Reset type

Please select reset type

Please select which parts of SX-GATE you want to reset.



If you proceed, the IP address of SX-GATE will be reset to its default value 192.168.0.254.

Default system configuration only

The reset to this state can be compared to restoring the system backup of a new SX-GATE. Only the system configuration will be affected. Other parts like e.g. the users and their emails, logfiles and statistics will not be deleted.

Delivery state

In contrast to the previous option the system will be reset to the state of its delivery. If you choose this, the users, emails, logfiles and statistics will be deleted, too. The password of the administrator will be reset to the default password.

12.5-B System backup

On this screen you can configure the backup of the system configuration (system backup). The settings of the user administration will not be included in this backup.



For security reasons the backup will not contain private keys. Please refer to the tabs "CA keys" and "Server keys" to backup private keys.



Always keep these backup files in a save place. Otherwise they may end up being read in the wrong hands!

Automatic system backup by

Please select the protocol used for transfer. Except for secure copy the backup is transmitted unencrypted. The backup file is always stored unencrypted on the target system. So please make sure the file is protected.



Secure copy connections are authenticated using SX-GATE's SSH RSA key. Please configure the SSH server accordingly.

Path and filename

Enter the directory and filename for the backup. The directory part is optional. However if you enter a directory, it must already exist on the server.

The filename can include variables, so previously created backup file will not be overwritten. The following variables are available:

- %Y: 4 figure year (e.g. 2001)
- %y: 2 figure year (e.g. 01)
- %m: Month (from 01 to 12)
- %d: Day (from 01 to 31)
- %H: Hour (from 00 to 23)
- %M: Minute (from 00 to 59)
- %S: Second (from 00 to 59)
- %U: Week of the year (Value from 00 to 53)
- %w: Day of the week (0 for Sunday to 6 for Saturday)
- %j: Day of the year (from 001 to 366)

If for instance you specify the destination

"backup/%m.%d.rbu"

, the filename will include the current month and day. Thus the backup file will not be overwritten until next year.

Scheduled

Use the automatic backup to make sure that it will not be forgotten. Select when and how often the backup should be created.



Monthly backups will be created on the first day of each month.
Weekly updates will be made on Mondays.



You should check the backups regularly.

Create system backup now

To save the system backup manually, please press this button.

12.5-C User backup

On this screen you can configure the backup of menu "System > User administration".



Always keep these backup files in a save place. Otherwise they may end up being read in the wrong hands!

Automatic user backup by

Please select the protocol used for transfer. Except for secure copy the backup is transmitted unencrypted. The backup file is always stored unencrypted on the target system. So please make sure the file is protected.



Secure copy connections are authenticated using SX-GATE's SSH RSA key. Please configure the SSH server accordingly.

Path and filename

Enter the directory and filename for the backup. The directory part is optional. However if you enter a directory, it must already exist on the server.

The filename can include variables, so previously created backup file will not be overwritten. The following variables are available:

- %Y: 4 figure year (e.g. 2001)
- %y: 2 figure year (e.g. 01)
- %m: Month (from 01 to 12)
- %d: Day (from 01 to 31)
- %H: Hour (from 00 to 23)
- %M: Minute (from 00 to 59)
- %S: Second (from 00 to 59)
- %U: Week of the year (Value from 00 to 53)
- %w: Day of the week (0 for Sunday to 6 for Saturday)
- %j: Day of the year (from 001 to 366)

If for instance you specify the destination

"backup/%m.%d.rbu"

, the filename will include the current month and day. Thus the backup file will not be overwritten until next year.

Scheduled

Use the automatic backup to make sure that it will not be forgotten. Select when and how often the backup should be created.



Monthly backups will be created on the first day of each month. Weekly updates will be made on Mondays.



You should check the backups regularly.

Create user backup now

To save the user backup manually, please press this button.

12.5-D Mail backup

On this screen you can configure the backup of the inbox and home directories of all users. In the home directory the IMAP and webmail folders will be stored. Also the settings, addressbooks, calendar entries and filter settings of the SX-GATE webmail client are kept in there.



Always keep these backup files in a save place. Otherwise they may end up being read in the wrong hands!

Automatic mail backup by

Please select the protocol used for transfer. Except for secure copy the backup is transmitted unencrypted. The backup file is always stored unencrypted on the target system. So please make sure the file is protected.



Secure copy connections are authenticated using SX-GATE's SSH RSA key. Please configure the SSH server accordingly.



It is not advisable to deliver the mailbackup by email, especially if it will be sent to a local user. If the mail stays in the local inbox for a while the size of the mailbackup might increase dramatically!

Path and filename

Enter the directory and filename for the backup. The directory part is optional. However if you enter a directory, it must already exist on the server.

The filename can include variables, so previously created backup file will not be overwritten. The following variables are available:

- %Y: 4 figure year (e.g. 2001)
- %y: 2 figure year (e.g. 01)
- %m: Month (from 01 to 12)
- %d: Day (from 01 to 31)
- %H: Hour (from 00 to 23)
- %M: Minute (from 00 to 59)
- %S: Second (from 00 to 59)
- %U: Week of the year (Value from 00 to 53)
- %w: Day of the week (0 for Sunday to 6 for Saturday)
- %j: Day of the year (from 001 to 366)

If for instance you specify the destination

"backup/%m.%d.rbu"

, the filename will include the current month and day. Thus the backup file will not be overwritten until next year.

Scheduled

Use the automatic backup to make sure that it will not be forgotten. Select when and how often the backup should be created.



Monthly backups will be created on the first day of each month.
Weekly updates will be made on Mondays.



You should check the backups regularly.

Create mail backup now

To save the mail backup manually, please press this button.

12.5-E CA keys

Private keys are not part of the regular backups for security reasons. However particularly the CA keys are essential to the functionality. As CA certificates are valid for many years and usually won't change during this period of time, creating a backup once is enough. The backup file is password protected.



Deposit the backup at safe places and remember that the CA is valid for many years. The media should be suitable for longterm storage. Make sure that the password required to re-import the backup file cannot be forgotten.

Backups of CA keys made on this screen must be restored in menu "System > Certificates > Root CA".

Backup CA key-pair

The key pair of the SX-GATE CA can be exported in PKCS#12 format to save a backup. Please note that this export also contains the private key which must remain completely secret.

Backup proxy key-pair

The key pair of SX-GATE's proxy CA can be exported in PKCS#12 format to save a backup. Please note that this export also contains the private key which must remain completely secret.

12.5-F Server keys

Private keys are not part of the regular backups for security reasons. Here you can export keys and certificates used by SX-GATE services. The backup files are password protected.



Deposit the backups at a safe place and make sure that the password required to re-import the backup files cannot be forgotten.

Backups made on this screen must be restored in the menu where the corresponding service is configured.

Backup VPN server key-pair

The key pair can be exported in PKCS#12 format to save a backup. Please note that this export also contains the private key which must be kept secret.



There's no way to restore a purchased certificate without backup.

Backup mail server key-pair

The key pair can be exported in PKCS#12 format to save a backup. Please note that this export also contains the private key which must be kept secret.



There's no way to restore a purchased certificate without backup.

Backup administration server key-pair

The key pair can be exported in PKCS#12 format to save a backup. Please note that this export also contains the private key which must be kept secret.



There's no way to restore a purchased certificate without backup.

Backup der reverse proxy key-pairs

A table gives you an overview of all available objects. If there are more than 10 entries, a navigation bar will appear below the right bottom hand corner of the table where you can page through the entries or open the table in fullscreen mode. Pick an entry by clicking either its title or the pencil icon to enter the detail view.

12.6 Update

Bringing in an update normally takes a few minutes and if need be will re-start the system by itself. Please be sure to read the README file instructions on the respective update. After each update, your version of SX-GATE should display a new value. If this isn't the case, please consult technical support. If an automatic update has been planned, you will see a corresponding message on this side. It is then possible to cancel the automatic update here.

SX-GATE update

Here you can update your SX-GATE system.



Please check regularly if new updates are available. Not installing updates which contain security fixes can affect the security of your networks.

Installed release

The currently installed release of SX-GATE is shown here.

Update server

To make the update procedure straightforward, SX-GATE can suggest which updates need to be installed next. Enter the URL where SX-GATE can download updates.

How do you want to update your SX-GATE?

Please select the update method.

interactive (recommended)

Choose this option to get an overview of all available updates first. After confirmation the first one will be installed. Repeat this procedure until all updates have been installed.

scheduled

With this option SX-GATE will also show you a list of available updates. However here you have to specify the time when SX-GATE will automatically start to install updates. The first update due is always installed. All following regular updates are also installed automatically. Processing stops before beta releases, non-free releases and whenever a choice between multiple alternative updates has to be made.

manually by uploading an update file

If you have the update file stored locally in the form of a *.rup file, you can upload this file manually.

How do you want to update your SX-GATE?

- interactive (recommended)
Please read on at [Available updates](#) (p. 141)
- scheduled
Please read on at [Schedule update](#) (p. 141)
- manually by uploading an update file
Please read on at [Select file](#) (p. 142)

View latest update log

This tab allows you to see any message that was produced while installing the previous update. If there were any problems, the log might provide further information.



10 days after the last access, the log will be deleted automatically.

Schedule update

Enter in the day and time when the update should be started. At the specified point in time, SX-GATE will download and install all available updates one by one.



If the time you entered has already passed, the update will be started tomorrow at the given time.

Available updates

This screen lists the updates available for your SX-GATE.



Please take a look at the information provided in the "README" file.

Confirm update

Press "Finish" to complete the update procedure.

Select file

Please select a valid update file for your SX-GATE.

12.7 Shutdown / Reboot

Please choose

If you have to restart or switch off SX-GATE, please select the respective option.

reboot SX-GATE

This option will re-start the system. Confirm by clicking on "Finish" . It may take up to 5 minutes before SX-GATE is in operation again.

power off SX-GATE

If this option is selected, the system will be shut down and switched off. After confirmation with "Finish", this can take up to 2 minutes.

12.8 Licence

Licence key

Here you can find the licence key of your SX-GATE. Among others this key controls the number of users and the available options. If for instance you purchase additional users, you will receive a new licence key which must be entered here.



A SX-GATE licence key consists of exactly 29 characters. When entering the new key, please take care of ambiguous characters (e.g. O or 0). If you received the new key via email, use "Copy" and "Paste" to enter it.

License number (Support IP)

This is the software license number of your device.

Hardware ID

A SX-GATE licence key always corresponds to one specific machine. This ID identifies your SX-GATE hardware.

Maximum number of users

When the maximum number of users has been added, you will not be able to add any further users. If required, please purchase additional user licences.

13 Wizards

For the basic configuration of your SX-GATE you should make use of the wizards offered in mainmenu "Wizards". Step by step you setup the main functionalities like networking or the mail system in a fast and easy way.

13.1 LAN integration

IP address of SX-GATE

SX-GATE requires a unique, fixed IP address in your internal network. Do not allocate an address which is already in use by an other device in your LAN (Local Area Network). If in doubt, please ask the person in charge of your network.

You cannot use an arbitrary IP address range for your LAN. According to Internet standard RFC 1918, local networks (called private subnets) should use IP addresses starting with 10., 172.16 through 172.31 or 192.168. All other IP address ranges are either reserved or already assigned to companies and organisations. So, please do not use network addresses outside the private subnet ranges. If you decide to use e.g. 192.168.0.0 with netmask 255.255.255.0, you can assign 254 IP addresses from the range 192.168.0.1 through 192.168.0.254 to computers in your LAN.

You might have to change the IP configuration of all those servers and workstations in your LAN which require direct access to the Internet. The IP address of SX-GATE has to be configured as gateway and as name server (DNS) on these computers. Please make sure that the IP address of SX-GATE is the only entry configured there and remove any additional entries. Internet access with a web browser and the email communication should make use of the SX-GATE web proxy and mail functions. There's no need to configure gateway and DNS on a workstation if these services are sufficient. However be aware that you cannot use the hostname of SX-GATE if you want to address it from a workstation without appropriate DNS setup. You have to address SX-GATE by its IP instead.

Using a DHCP server simplifies the IP configuration of the workstations. The IP addresses for gateway (router) and name server (DNS) will be configured on the DHCP server only. The workstations can then be configured to receive the IP configuration automatically from the DHCP server. Later in this wizard you will be asked if you plan to use SX-GATE as your local DHCP server.

LAN IP address of SX-GATE

In your local network, SX-GATE can be addressed by the IP you enter here. The IP must fit to the network you configured on the other computers in your LAN.

LAN netmask

Enter the netmask fitting to your local network into this field. All computers in this network must have the same netmask configured.

Name of SX-GATE

Assign the FQDN (fully qualified domain name) of SX-GATE. The FQDN consists of the hostname and the corresponding domain. Particularly the domain is used as default for many configuration options on SX-GATE.

Specify e.g. "gateway" as hostname and "example.com" as domain. Now SX-GATE is accessible with the Internet browser in the internal LAN using the address

"https://gateway.example.com"

- presumed the DNS of the workstation is configured accordingly.

Hostname of SX-GATE

Enter the hostname of SX-GATE here. It may contain only the letters "a" through "z", digits and dashes.

Domain

Insert the domainname for SX-GATE here. If your company already reserved or connected an Internet domain you should use this one. Otherwise enter a name which is guaranteed not used in the Internet (e.g. "company.internal") to avoid domain conflicts.



The domain mentioned here has nothing to do with a Windows NT domain.

Intranet IP addresses**Internal IP networks**

Some services of SX-GATE have to differentiate whether the origin of a request is the Internet or the internal LAN. Here you can specify which networks are to be attributed to the LAN. The SX-GATE mail server for example offers specific functions only for client from the local networks stated here. Other services like the web proxy refuse access to IP addresses that are outside of the address ranges as stated here.

This setting does not interact with the firewall policy in any way.

SX-GATE DHCP server

Activate DHCP server

The SX-GATE DHCP service can centrally control and automate the IP address allocation and the IP configuration of the workstations in your local network. SX-GATE can carry out this function in your LAN if the DHCP service is not already offered by another server.

If a DHCP server already exists in your LAN, the SX-GATE DHCP server can be configured as a secondary DHCP server. In this way the DHCP service is still available in your local network even when the primary DHCP server is offline.

Activate DHCP server

- yes
Please read on at [Backup DHCP server](#) (p. 147)
- no
Please read on at [Save the changes](#) (p. 148)

Backup DHCP server

Use SX-GATE as a secondary DHCP server

Activate this option if you want to use SX-GATE as secondary DHCP-server.



If you unnecessarily configure the DHCP server as a secondary, the start up time of workstations will be longer. If more than one primary DHCP server is active, the server that replies faster will assign the IP configuration. Depending on the behaviour of the servers, disruptions or interferences may occur.

In contrast to a primary DHCP server, SX-GATE as secondary will not reply immediately when a device asks for an IP address. SX-GATE will only reply when a few seconds have passed and the device continues to demand the IP address. In this case SX-GATE assumes that the primary DHCP server is not available and will thus assign an IP address.



Please make sure that the IP address ranges assigned by the primary and the secondary DHCP servers do not overlap. As the primary server is not aware of the existence of a secondary, overlapping may result in a conflict.

DHCP IP address pool

Address ranges of DHCP IP pool

Here you can specify the IP address ranges which will be assigned dynamically to network devices. Make sure that the ranges do not include addresses which have been assigned statically to a network device.



The address ranges you specify here must be part of the same IP subnet as the IP you assigned to SX-GATE at the beginning of this wizard.

You should allocate fixed addresses to all network devices offering services in your local network (e.g. servers, network printers, routers and switches). This ensures that these services are always available at the same IP address. Using the DHCP service is mainly recommended for the configuration of workstations or mobile computers. These are added, exchanged or removed more frequently.

Make sure that you specify enough dynamically assignable IP addresses. If all addresses are assigned, any additional network device won't be able to connect to your local IP network.

Save the changes

Yet no changes have been made to the system configuration of SX-GATE. Press "Finish" to apply the changes you made or "Cancel" to dismiss them.



If you altered the IP address of SX-GATE, it will no longer respond to the old address after you pressed the "Finish" button. However after a few seconds SX-GATE will be available at the new address. In case the new IP address is part of an other IP subnet you might have to re-configure your workstation before you can contact SX-GATE at the new IP address.

13.2 Internet access

Type of Internet connection.

What type of Internet connection do you have

There are various types of Internet connection. The wizard will help you if you are connected to one of the following:

- ISDN PPP dial-up connection using synchronous PPP. This is the standard method for accessing the Internet offered by almost any provider.
- ADSL dial-up connection using the PPP over Ethernet protocol.
- Ethernet connection via an external router. If you have a leased line this is most likely the appropriate scenario. Usually the provider installed a router which makes the Internet available with an Ethernet connection. Note that a connection to an ADSL leased line is usually also made via a router installed by the provider.

Make sure you have the following information at hand. Otherwise ask your ISP:

- Dial-in number (ISDN dial-up only)
- Login and password (ISDN and ADSL dial-up only)
- IP address and netmask of router and for SX-GATE (Ethernet connection only)
- IP of provider name server (DNS)
- Mail relay server of provider (optional)
- Proxy server of provider (optional)

What type of Internet connection do you have

- router or cable modem (Ethernet)
Please read on at [Internet IP address](#) (p. 152)
- ADSL dial on demand (PPP over Ethernet)
Please read on at [Credentials](#) (p. 151)
- ISDN dial on demand
Please read on at [ISDN parameters](#) (p. 149)

ISDN parameters

Select the appropriate D channel protocol and configure the Multiple Subscriber Number (MSN) on this page. These settings depend on your local telephone network. If in doubt please check the documentation you received from your telephone company. If SX-GATE is connected to a private branch exchange (PBX) please take a look at its documentation or ask the person who's in charge of the PBX.



The SX-GATE ISDN card must be connected to a plug providing an ISDN S0 bus. Point to multipoint is assumed, however technical support can enable point to point mode.

ISDN protocol

First of all, select the appropriate D channel protocol. If the SX-GATE ISDN card is connected directly to a socket of your telephone company then all over Europe you will most likely have to select the Euro-ISDN protocol. Usually the same applies if SX-GATE is connected to a PBX. However some PBX models use 1TR6 as internal protocol, even if the public telephone network uses Euro-ISDN. In America you'll have to select the NI1 protocol.



If the D channel protocol is not configured correctly, no ISDN connection can be established.

MSN (resp. EAZ with 1TR6)

Usually it is not necessary to configure the correct MSN for outgoing calls. However if you do not know the MSN you should use "0". A PBX might reject outgoing calls using a misconfigured MSN, however some accept the call if MSN "0" is used.

With Euro-ISDN and a direct connection to the network of your telecommunications company, you usually have to provide the phone number omitting the local area code as MSN. On a PBX however you usually have to specify the extension code only.

For the American NI1 protocol you have to supply the MSN and the Service Point Identifier (SPID) in the format MSN:SPID.

If you are using the 1TR6 protocol you have to specify the "EAZ" which has to be a single digit (usually 0 or 1) which has nothing to do with the phone number itself. Entering more than one digit is not admissible.

Credentials

Phone number

Enter the phone number of the dial-in router of your provider.



If SX-GATE is connected to a PBX you might have to prefix the phone number (usually with a 0).

Login

Please insert the username (login) required for the dial-in connection to your provider here. If you received different credentials (e.g. also for email and webhosting), please supply the credentials for ISDN dial-up (possibly labelled PPP, PAP or CHAP).

Please read on at [Use proxy server of ISP](#)

Credentials

Please insert username (login) and password required for the dial-in connection to your provider here. If you received different credentials (e.g. also for email and webhosting), please supply the credentials for ADSL dial-up (possibly labelled PPP, PAP or CHAP).

ADSL parameters

Idle hangup

Here you can determine when the DSL dial-up connection has to be established and disconnected.

The dial-up connection can be established automatically whenever data has to be transmitted to the Internet. It will be disconnected when no data has been transmitted for a configurable period of time.

Alternatively you can decide to keep the connection permanently online. Anytime the link is disconnected it will be reestablished immediately.



Some Internet access providers will disconnect the line when no data has been transmitted for a certain period of time or when the connection is already online for quite a long time (e.g. 24 hours).



You should not keep the connection online permanently if the link is charged by a connection time based rate.

Local IP address

You can either accept a dynamic IP assigned by the peer or specify an IP address.

VDSL via VLAN

Enter a VLAN ID for VDSL Internet connections using VLAN. Then tagged VLAN packets are used to connect with the DSL modem. Please ask your provider for the correct VLAN ID.

Please read on at [Use proxy server of ISP](#)

Internet IP address

SX-GATE Internet IP address

In case of a leased line connection, the provider usually installes a router and gives you a block of IP addresses. The provider then already assigned one address to the router. Assign an other one to SX-GATE.

Cable modems in contrast usually assign an IP by DHCP.

SX-GATE Internet IP address

- enter static IP (Internet via router)
Please read on at [IP address](#) (p. 152)
- Obtain IP from DHCP (Internet via cable modem)
Please read on at [Use proxy server of ISP](#) (p. 154)

IP address

Use the second network card of SX-GATE (eth1) to establish the Internet connection via router. This network card may not be used for any other purpose.

Link the Ethernet port of the external router directly with SX-GATE by using a crossover cable. Alternatively, you can connect SX-GATE and the router via a separate hub or switch. You may connect only those devices to the hub or switch which have to be part of the transfer network between SX-GATE and the router.



Please note that the ip addresses entered here may not be part of the address range configured for your LAN. If you use for instance the subnet 192.168.0.0 with a netmask of 255.255.255.0 for your LAN, the addresses entered here may not begin with 192.168.0 as well.



Any device connected to the transfer network between SX-GATE and the router will not be protected by the SX-GATE firewall towards the Internet. Put these devices into a Demilitarized Zone (DMZ) instead. You can configure a DMZ with SX-GATE.

Internet IP address of SX-GATE

Enter the external IP address of SX-GATE here. If you received a range of IP addresses from your provider choose one address. Note that the first and the last IP address of an IP subnet are reserved. The first address (network address) always ends with an even number while the last address (broadcast address) ends with an odd number. Please check if the address range the provider gave you includes these reserved addresses or not. Of course you may not assign the same IP address to SX-GATE which is used by the router.



The IP address of the SX-GATE external interface must not be part of the IP range used for your LAN. In no case you may use the LAN IP of SX-GATE also as its external IP.

IP address of the router

Enter the (internal) IP address of the router here. Check the information you received from the provider. It might have been named "gateway".

Netmask of the transfer network

Please enter here the corresponding network mask. If the netmask that you have received from your provider is 255.255.255.252, there is no way that you can connect any more devices to the transfer network. Although it is possible to link other devices (e.g. web server, mail server, ...) to the transfer network when using different network masks this is not recommended. Usually these devices can be addressed directly from the Internet and are unprotected. We recommend to put these devices into a Demilitarized Zone (DMZ) which can be configured with SX-GATE.

Please read on at [DNS server of ISP](#)

DNS server of ISP

Forward DNS queries to name servers

Enter the IP addresses of your provider's name servers (DNS) here. DNS is required to map the name of a web server or the domain of a mail address to the IP address of the corresponding web- or mail server. You can receive these addresses from your provider.



Please specify only those DNS servers that may be used from your Internet access point. If none of the configured DNS servers are accessible then most of the Internet services will fail.

If you don't know which name server to use, you can make use of the so-called "root servers". This operation mode will be activated if you don't specify any DNS server. You should be aware that the response time may be significantly longer in this case, however.

Use proxy server of ISP

Use the proxy server of your ISP

The web proxy of SX-GATE can forward requests to a proxy server that is available from your provider. If your provider does not have a proxy server, or you do not want to use this one, the web proxy of SX-GATE will always connect directly to the requested destination address.

If your provider offers a caching proxy server, its use can speed up Internet access. In some cases it may be mandatory to use the proxy due to the security policy of your provider.

Use the proxy server of your ISP

- yes
Please read on at [ISP proxy server](#) (p. 154)
- no
Please read on at [Use SMTP relay server of ISP](#) (p. 155)

ISP proxy server

Hostname or ip address of proxy server

Ask your provider for the name or IP of the proxy server.

Port

You have to specify the portnumber of the proxy server. You should have received it along with its address. Typically one of the numbers 80, 3128 or 8080 is used.

Force use of ISP proxy

If your provider operates a firewall which does not allow direct communication with the Internet, it may be necessary to handle all requests using their proxy server. Please activate the option in this case. Otherwise SX-GATE assumes a caching proxy used to speed up the Internet connection.

In this mode the SX-GATE web proxy optimises the forwarding of requests. SX-GATE will forward only those requests which might be cached by the provider's proxy. For requests that may not be cached anyway, a direct connection to the target web server will be established instead. As an example files may not be cached if user authentication is necessary to download them. Also encrypted (https) connections may not be cached.

Use SMTP relay server of ISP

Send outgoing emails via mail relay server of ISP

Outgoing emails can either be sent directly to the email server of the recipient or via the mail relay server of your provider. The job of a relay server is to accept emails from mail clients or other mail servers and forward them to the mail server of the recipient or maybe an other relay server.

Direct connections are often preferred with leased lines, as the delivery state of an email can be directly controlled at "Monitoring > Mail server".

However with dial-up connections, you can derive benefits from the relay server offered by your provider. Some examples:

Due to the SPAM mail plague some mail server administrators decided to accept an email only if it fulfils certain criteria. For example a mail might be rejected if it is sent from an IP address which was identified to be a dynamic IP of a dial-up connection.

If you are charged for the time, the dial-up connection is online, using the mail-relay server of your Internet access provider can save you money. Usually the connection to the relay server or your Internet access provider is very fast, so an email will pass the dial-up line very quickly. The mail relay server will then have to take care about the delivery to the recipient. A direct delivery could take significantly longer, depending on the quality of the connection across the Internet. Even worse the connection could be so bad that it is interrupted, so the email has to be retransmitted several times through the dial-up line.



If you do not use the mail relay server of your Internet access provider but of some different provider, this will usually have an impact on the connection quality. Nevertheless you should prefer to use the relay server.

Send outgoing emails via mail relay server of ISP

- yes
Please read on at [ISP SMTP relay server](#) (p. 156)
- no
Please read on at [Save the changes](#) (p. 156)

ISP SMTP relay server

It is highly recommended to use the relay server offered by your Internet access provider. Usually no user authentication is necessary in this case, so leave the text fields for the credential empty.

Hostname or IP address or relay server

Enter the name or the IP address of the relay server of your provider. All email traffic destined for users in the Internet will then be forwarded to this server. The provider relay will then assure that the mail reaches the mail server of the recipient. If the relay server encounters problems when forwarding the mail, it will either retry the delivery or notify the sender that the mail was undeliverable.

SMTP-Auth login

If the provider operating the relay server and the provider operating your Internet connection are different providers, you usually have to authenticate when using the relay server. With authentication the provider prevents abuse of the relay server by SPAM mail senders. The standardised authentication method is called SMTP-Auth.

If in doubt, ask your provider if you have to authenticate when using his relay server, if the relay server supports SMTP-Auth and which credentials you have to use to login.



According to the SMTP-Auth standard, SMTP-Auth is a "hop to hop" authentication. This implies that only the direct communication partner (SX-GATE in this case) will authenticate at the relay server. For this reason, SX-GATE will always use the same login and password with SMTP-Auth. It is not possible to use different credentials depending on the actual sender of the email.

SMTP-Auth password

Enter the SMTP-Auth password here.

Save the changes

Yet no changes have been made to the system configuration of SX-GATE. Press "Finish" to apply the changes you made or "Cancel" to dismiss them.

13.3 Proxy configuration

Browser setup

Browser setup method?

Either enter the browser proxy settings manually or have make the browser use Web-Proxy Auto-Discovery (WPAD) to automatically detect the browser settings. If DHCP is enabled on the workstations, the DHCP based WPAD method can be used. However only few browsers support this. The DNS based WPAD approach is often the better choice. However SX-GATE's intranet HTTP server must be running for this.

manually or centralized

Select this option if you want to configure the browsers all manually, if you want to configure a central configuration file (Proxy autoconf URL) or if you want to use Active Directory group policies.

automatically (WPAD)

By selecting this option you can configure WPAD support in SX-GATE. This allows browsers to automatically detect proxy parameters, provided this is enabled in the browser settings. Note that it is still possible to configure browsers manually (see previous option), even if WPAD is on.

Browser setup method?

- manually or centralized
Please read on at [Manual or centralized browser configuration](#) (p. 157)
- automatically (WPAD)
Please read on at [Web-Proxy Auto-Discovery \(WPAD\)](#) (p. 158)

Manual or centralized browser configuration

Manual browser configuration

Open the browser's proxy settings dialogue. Set the proxy to SX-GATE's IP, port "8080". Use these values for all protocols except "SOCKS". At least for the administrator's PC it is advisable to connect to the SX-GATE administration directly and not via proxy. So please add SX-GATE's IP to the proxy bypass list.

Centralized browser configuration

In both, the browser's proxy settings and the Active Directory group policies, you can enter the address of a proxy autoconf file. SX-GATE's administration webserver provides a suitable file. Fill in the following URL if you want to use it: "http://<SX-GATE's LAN IP>:8000/proxy.pac".

Please read on at [Web proxy access](#)

Web-Proxy Auto-Discovery (WPAD)

Most browsers are able to automatically detect the web proxy configuration using Web-Proxy Auto-Discovery (WPAD). The browser needs to download a config file from a web server. Publishing via DHCP is one of the methods WPAD specifies to determine the URL of this config file. Yet only Microsoft Internet Explorer supports this distribution method, provided that DHCP is enabled. An alternative DNS based solution is supported by all major browsers and does not require DHCP.



Make sure that automatic proxy detection is enabled in the browsers.

Enable WPAD via DHCP

Yet only Microsoft's Internet Explorer supports the DHCP based approach. It's also required, that the workstation itself uses SX-GATE as its DHCP server.



If a third-party DHCP server is used, the WPAD URL has to be deployed on that server. Enter the URL "http://<SX-GATE's LAN IP>:8000/proxy.pac" if you want to use SX-GATE's predefined Proxy Autoconf file.

Enable WPAD via DNS

Here you can enable a DNS based method. The browser tries to download the file "wpad.dat" from a server named "wpad.<LOCAL DOMAIN>".

Specify the network domain configured on your workstations here. SX-GATE will then set up appropriate DNS entries in its name server and instruct the intranet web server to redirect requests for "wpad.dat" to

"http://<SX-GATE's LAN-IP>:8000/proxy.pac"

. This is a predefined config file which instructs the browsers to use SX-GATE as web proxy.



If the workstations are in different subdomains (e.g. "sales.example.com" and "management.example.com"), enter the domain part they have in common ("example.com").

Web proxy access

SX-GATE's web proxy will provide secured browser access to the Internet. In addition to HTTP, HTTPS, Gopher and WAIS, the proxy also supports browser access to FTP servers. The web proxy can not be used by true FTP clients. For these, SX-GATE provides an FTP proxy which can be enabled later on in this wizard.

Select operation mode of SX-GATE web proxy

There are different ways to get access to the web proxy. Choose one of the following options.



For all settings except for "transparent", the browsers must be configured to use SX-GATE as proxy (port 8080). Otherwise this option has no effect.

with manual user authentication

Select this option if you want the users to authenticate themselves by typing a login and password before they get Internet access. Add the required accounts in the user administration. The users have to become members of group "system-proxy" to be accepted by the proxy.

with automatic user authentication (NTLM)

Here the user's current Windows domain authentication is used to automatically authorize proxy access. The users will not be prompted for a login and password, unless the browser doesn't support this authentication method. In this case the credentials of an authorized Windows user have to be supplied.



With NTLM authentication, the SX-GATE group "system-proxy" is not considered for authorization. So it is not necessary to create user accounts for this purpose.

without user authentication

This mode grants proxy access without authentication. However it will not be possible to configure user specific settings.

transparent

Selecting this option, SX-GATE's web proxy and firewall will be configured to redirect HTTP connections with the standard destination port 80 to the web proxy. The wizard will modify the firewall settings of ethernet interface "eth0" only. With this option it is not necessary to adjust the proxy configuration of browsers. Of course browsers with the correct proxy settings will still be able to connect.

The primary intention of the transparent proxy feature is to provide a temporary solution until all browsers have been reconfigured.



For browsers without proxy configuration some particularities have to be considered. In the network configuration of the respective workstation SX-GATE has to be configured as default gateway. Otherwise transparent access will not work. Usually DNS is required, too. The transparent FTP proxy has to be enabled later on in this wizard if FTP access is required. Particularly internet access with HTTPS and HTTP connections to non-standard ports will not be possible by default. If you plan to use transparent mode permanently, the firewall policy must be modified for this.

Select operation mode of SX-GATE web proxy

- with manual user authentication
Please read on at [Web proxy filters](#) (p. 161)
- without user authentication
Please read on at [Web proxy filters](#) (p. 161)
- transparent
Please read on at [Web proxy filters](#) (p. 161)

Windows settings

ActiveDirectory server IP

Please enter the IP address of the ActiveDirectory server. If you want to use the NT4 compatibility mode, enter the NetBIOS name of your local Windows domain instead.



The NetBIOS domain name is for instance displayed below "Network Places" where it might be labeled "Workgroup". A NetBIOS domain name usually contains no dots (e.g. "EXAMPLE"). In contrast an active directory domain name is actually an Internet domain name. As such it contains at least one dot (e.g. "example.com").

Authorized users

Select which users are authorized to use the proxy.

Join Windows domain

SX-GATE needs a machine trust account in the Windows domain to be able to perform NTLM authentication. Please enter the credentials of a Windows administrator to create the account.



Once the account is created, login and password are no longer required. They will not be stored on SX-GATE.

Administrator login

Please enter the login name of a Windows administrator. If you have already created a machine trust account for SX-GATE it is not necessary to provide the credentials again. Leave the field blank. On the next screen SX-GATE will check if the account is still valid.

Web proxy filters

Web proxy virusscan

With this option enabled, files which are downloaded via the SX-GATE web proxy will be scanned for viruses.



For performance reasons some content types will not be scanned by default.



This option is without effect if no functional virus scanner is installed on SX-GATE. The virusscanner licenses are not included with SX-GATE and must be purchased separately.

URL filter

For access restrictions, a categorized database of internet addresses comes along with SX-GATE. Custom address lists can be defined, too. Furthermore it is possible to deny access to certain types of files based on its names. Enable the filter with this switch.



Turn to menu "Definitions > URL filter lists" to compile lists. Then assign the lists to individual IP addresses or user groups in menu "Modules > Web proxy > URL filter".

FTP-Proxy

Enable FTP proxy?

SX-GATE provides this proxy for access to internet FTP servers.

yes

If this option has been selected, the FTP proxy can be used by true FTP clients but not by web browsers.



Use SX-GATE's web proxy on port 8080 for non-transparent browser access to web servers.

In the settings of the FTP client, SX-GATE has to be configured as proxy with port 2121. Common names for the proxy type to select are "USER with no login" or "USER user@host:port". If it is not possible to configure a proxy type in the FTP client, the proxy can still be used. Regardless of the actual destination a connection to port 2121 of SX-GATE has to be established (e.g. "ftp 192.168.0.254 2121"). As login you have to enter the login on the remote server followed by an "@" character and the address of the destination (e.g. "login@ftp.example.com").



To use the proxy it must be configured in the FTP client or the connection must be established via port 2121 of SX-GATE.

yes, as transparent proxy

The firewall policy of ethernet interface "eth0" will be changed when selecting this option. Connections to port 21 will be redirected to the FTP proxy. Both, FTP clients and web browsers will then be able to use the proxy although the proxy has not been configured.



In the network configuration of the respective workstation SX-GATE has to be configured as default gateway. Otherwise transparent access will not work. Usually DNS is required, too.

Enable FTP proxy?

- no

Please read on at [Save the changes](#) (p. 164)

FTP proxy filter

FTP proxy virusscan

To scan for viruses in files downloaded via the FTP proxy, this option has to be enabled.



This option is without effect if no functional virus scanner is installed on SX-GATE. The virusscanner licenses are not included with SX-GATE and must be purchased separately.

FTP destinations

FTP proxy will accept connections to

Determine the accounts and FTP servers to which connections will be accepted.

specific FTP servers and accounts

Select this option to restrict FTP access on the following screen.

any FTP servers and accounts

With this setting access to any FTP server is granted. This includes anonymous as well as authenticated access.

FTP proxy will accept connections to

- any FTP servers and accounts

Please read on at [Save the changes](#) (p. 164)

FTP proxy destinations

Destinations accepted by the FTP proxy

Use this control to specify the accepted target FTP servers and its corresponding accounts. If the list is empty, the proxy will deny access to any server.

Account

Enter the login for the target FTP server here. Select "ftp (anonymous)" to grant access for anonymous FTP. Select the option above and enter the login to grant access to a specific account only. If you leave the input field empty, the FTP proxy will accept connections to any account on the FTP server.

Destination server

Fill in the name or the IP address of the target FTP server here. Do not enter anything in order to accept access to any FTP server.

Some typical example rules which may be combined to satisfy your requirements.

Anonymous access to any FTP server

Select "ftp (anonymous)" and press "Add". The rule "ftp@*" will be added.



This rule will grant access to publicly available contents but will deny access to protected areas (e.g. maintenance of private homepages).

Access to any account on a specific FTP server

Enter the server name (e.g. ftp.example.com) as "Destination server", select the topmost option "Account" but leave the input field empty. Clicking on "Add", the new entry "*@ftp.example.com" will appear.

Access to a single account on a specific FTP server

Specify the account and the server in the respective input fields and click "Add". The created rule will look like e.g. "webmaster@www.example.com".

Save the changes

Yet no changes have been made to the system configuration of SX-GATE. Press "Finish" to apply the changes you made or "Cancel" to dismiss them.

13.4 Email configuration

Configuration of the email services

Which service do you want to configure?

To configure all important aspects of the SX-GATE mail system you should begin with the option "local and internal domains". At the end of this topic you will have the possibility to continue with the other options. Especially for the start-up configuration, this ensures that you adjusted all important settings. Of course you can pick a specific option as well and modify the corresponding settings only.



The mail relay server of your provider depends on your Internet connection. Therefore this setting is configured in the wizard "Wizards > Internet access".

Select "local and internal domains" to configure the local email domains. Emails for these domains can either be forwarded to an other mail server in your LAN or they can be delivered to mailboxes on SX-GATE. You can also activate some security mechanisms like the mail virusscanner.

Security and filter mechanisms like the mail virusscanner will be activated in "mail filters".

Receiving emails from the Internet is configured with "mail reception". If SX-GATE has to poll POP servers in the Internet for incoming mails, you can specify the corresponding mailboxes here. ETRN or direct delivery by SMTP however requires changes in the firewall configuration which can be made here as well.



Finishing this wizard will activate the mail system of SX-GATE. So first you should make sure that all local user mailboxes are in place before you start to receive Internet email. Of course you can as well skip this step for now and configure "mail reception" later.

The timing of email delivery and retrieval can be adjusted with "polling and delivery schedule". You can optimise the corresponding parameters depending on the type of your Internet connection.

Which service do you want to configure?

- local and internal domains
Please read on at [Domains](#) (p. 166)
- mail filters
Please read on at [Activate SPAM filter](#) (p. 168)
- mail reception
Please read on at [Mail reception](#) (p. 173)
- polling and delivery schedule
Please read on at [Queue parameters](#) (p. 179)

Domains

SX-GATE can be responsible for multiple local and/or internal domains.

A table gives you an overview of all available objects. If there are more than 10 entries, a navigation bar will appear below the right bottom hand corner of the table where you can page through the entries or open the table in fullscreen mode. Pick an entry by clicking either its title or the pencil icon to enter the detail view. Add new objects by clicking "New Entry" below the table on the left. Use the dustbin icon to delete entries.

Email domain

Please enter an email domain. Mails to this domain are either going to be delivered to a local mailbox on SX-GATE or forwarded to an internal mail server.

Domain type

Deliver mail to

Select "to SX-GATE mailbox" if you want SX-GATE to be your local mail-server. Emails to all the domains that you can specify later in this wizard will then be delivered to mailboxes on SX-GATE. Users can access their emails using the SX-GATE webmail client or with any mail client supporting the POP3 or the IMAP4 protocol.



To create a user mailbox on SX-GATE you have to add a user at "System > User administration > Users" and assign him to group "system-mail".

In case you already operate a mail server in your LAN and you want to keep on using it, SX-GATE can forward all emails addressed to specific domains to this internal mail

server. The email communication with the Internet will benefit from the security features of SX-GATE without having to relinquish the present system. Please select "to internal mail server" to configure this scenario.

Deliver mail to

- to SX-GATE mailbox
Please read on at [Users](#) (p. 167)
- to internal mail server
Please read on at [Internal mail server](#) (p. 167)

Users

Users with mail accounts

With this control you can assign members to SX-GATE's "system-mail" group. For each member, an email account is available on SX-GATE, which consists of a mailbox and an associated mail address. Users can access their mails with POP3, IMAP4 or with the SX-GATE webmail client.



To create additional users you have to change into the user administration after completing this wizard. Create the required users there and assign them to group "system-mail".

Internal mail server

Forward mails to server

Please enter the address of your internal mail server. All mails with a recipient address in the currently selected domain will not be forwarded to the Internet but delivered directly to the internal SMTP mail server. For this, please set up the corresponding user accounts and mail addresses on your internal mail server.



To avoid mail loops, the internal mail server must recognise the domain as a local domain. It must not attempt to send these emails back to the Internet.

Verify addresses in advance

When this option is enabled, SX-GATE will contact the internal mail server for every email it receives to verify if it is willing to accept a message from the given sender for the requested recipients. This is checked before the actual message body is transmitted to SX-GATE, so mails to non-existent recipients will be rejected before wasting bandwidth.

In addition you can make use of the internal mail server's capabilities of rejecting individual senders.



This feature applies to all recipient domains SX-GATE forwards to a specific internal mail server.



Make sure that the internal mail server really refuses to accept mails to unknown recipients. In particular Microsoft Exchange 2000 and older are not able to do so. In some newer Exchange versions, recipient filtering is not enabled by default.



The address verification feature will also work for mails, SX-GATE retrieves from a POP server. If the internal mail server refuses delivery, usually the mail will be silently discarded.

not on error

If the internal mail server is not available or reports a temporary failure (e.g. insufficient storage space), SX-GATE will accept the mail without verification. SX-GATE will queue the mail until the internal mail server accepts it. SX-GATE will return the mail to its sender if the internal mail server refuses to accept it later (e.g. due to an invalid recipient address) or the queue time limit has expired.

always

With this option selected, SX-GATE reports a temporary failure if the internal mail server is not available. Temporary failures reported by the internal server are simply forwarded. So in both cases the mail will remain on the sending system, which will usually retry delivery later. SX-GATE will accept the mail only after it successfully verified it with the internal mail server.

Activate SPAM filter

SPAM filtering configuration

A SPAM mail is an unsolicited email, usually with dubious origin. SX-GATE's SPAM filter identifies these mails and makes them easily recognizable or even discards or refuses to accept such mails.



Your selection here does not directly affect SX-GATE's configuration, only which screens you will be shown next.

SPAM filtering configuration

- configure common SPAM filter
Please read on at [Common SPAM filter](#) (p. 169)
- individual SPAM filtering per SX-GATE user mailbox
Please read on at [Individual SPAM filter](#) (p. 169)
- skip SPAM filter configuration
Please read on at [Activate virus scanner](#) (p. 172)

Individual SPAM filter

Individual SPAM filtering per SX-GATE user mailbox must be configured in the user administration by clicking on each account separately.

Please read on at [SPAM filter settings](#)

Common SPAM filter

To activate the SPAM filter you have to enable at least one of the thresholds. Here you activate the SPAM filter in relay mode. In this mode it examines every inbound email while passing the SX-GATE mail server. It is not possible to assign different thresholds to different users, as the mail users are not defined on SX-GATE but on the internal mail server.

The SPAM mail filter of SX-GATE classifies emails by identifying typical phrases and other attributes indicating an unsolicited email. SX-GATE contains a database of checks to perform and all matches result in a score which in turn allows filtering emails. Characteristics indicating a SPAM mail will add a value to the score while other characteristics indicating that it's not a SPAM mail will subtract a certain value. The higher the final score, the more likely it's a SPAM mail.



Emails exceeding the size of 250kb will not be classified to save system resources. However this is not a drawback, as a SPAM mail is usually very small.

A few headers will be added to each email examined by the SPAM mail filter. The header "X-Spam-Status" shows the final score (hits=...) and give the name of the matches (tests=...). This allows the recipient of the mail to check the score of any mail. The header "X-Spam-Level" will contain one "x" per scored point (e.g. "X-Spam-Level:

xxx" for a score between 3.0 and 3.99). This header allows automatic sorting in the user's mail client or the SX-GATE webmail client.



Most mail clients will display only the most important headers by default. Usually the full header information is available after selecting a specific menu option.

Tag an email as SPAM when it is scored more than

If the score exceeds the threshold for tagging an email as SPAM, the subject of the mail is prefixed by the text "***** SPAM *****". Furthermore the email will contain a brief summary of the tests leading to this score. The original email is added as an attachment.

Delivering the original email as attachment is supposed to achieve that selecting the email in the mail client will not trigger any unwanted actions. Depending on the mail client program used, the mere selection of an HTML formatted email may for example trigger the download of images from the Internet as the mail client tries to show a preview of the mail. So the sender of a SPAM mail is unnoticeably informed that the SPAM mail was opened. This will increase the value of this email address for SPAM mail senders and in turn more and more SPAM will be sent to this address.

Refuse to accept mails when score exceeds

Exceeding this threshold, SX-GATE's mail server will refuse to accept the email. The sending system in charge of a proper reaction like e.g. notifying the sender or an administrator. If you want to be sure that no requested email gets lost, you should not enable this option. Activate the threshold "Tag an email as SPAM when it is scored more than" instead and make use of the features offered by the mail client programs to sort emails based on header lines.



Emails which have been retrieved from a POP server by SX-GATE's mail client will be silently discarded if the mail server refuses delivery due to the SPAM filter. There will be no notification and it is not possible to undelete the email. The email is lost irrecoverable!



To avoid loss of important emails you should be very carefully when activating this option. You should select a value which is rather to high than to low. Please note that automatically deleting email may be subject to legal constraints or might even be prohibited by law.

SPAM filter settings

In addition to the builtin rules database the SX-GATE SPAM filter can query several Internet realtime lists. These have a notable impact on the detection ratio.



The settings on this screen apply to the global relay SPAM filter as well as to the users' personal SPAM filter. The latter must be enabled individually in the user administration of SX-GATE.



Do not activate these features when your internet connection is a rather expensive dial-up link. Depending on the actual configuration even an internal email might trigger an Internet connection. Thus the dial-up link will be online frequently which results in high expenses.

An other extremely useful extension is the Bayes filter. When enabled, the SPAM filter keeps adapting to its environment by learning the typical vocabulary used in regular emails and at the same time recognizing topics of current SPAM waves.

DNS based lists

Several blacklists are available in the Internet, which contain mail servers known to be the origin of SPAM mails. Another form of blacklists contains web server addresses that are advertised by SPAM mails (URI: URI Black Lists). Links in the message body are checked against these URI Black Lists. Finally there are also whitelists with friendly mail servers.

When analyzing an email, some of these lists can be queried. Each single hit will be rated with a rather moderate value. However when multiple lists indicate potential SPAM, it will have considerable impact on the SPAM score. The reliability of the lists depends on how the entries have been collected. Choose which level of quality will be considered.

few

Select this option if you want to include only verified SPAM sources. Particularly automatically collected lists will not be considered. URI Black Lists are active.

medium

In addition to verified SPAM sources this level will also include addresses collected automatically by SPAM traps.

many

If you choose this option, emails from known dynamic IP addresses and Korean and Chinese relay servers will be scored, too.

Enable Razor2 distributed spam filter network

This feature will calculate a fuzzy checksum of some parts of an email and send it to Razor2 servers in the Internet (TCP port 2703). Razor2 provides a database with the checksums of known SPAM. In case of a match, the SPAM score of the mail is increased. The amount depends on the reputation of those, who reported the SPAM mail to the Razor2 system.

Enable Bayes filter

If enabled, the SPAM filter autonomically learns additional characteristics of unsolicited mail (SPAM) and requested mail (HAM) while processing inbound emails. Only mails with a score of more than 10 or 0 and less are considered respectively.



At least 200 SPAM mails and 200 HAM mails have to be learned before the Bayes filter is taken into account.

Activate virus scanner

Virusscan all emails

Activate this option to check every emails passing the SX-GATE mail server for viruses. This applies to both, incoming and outgoing emails.



This function can only be used if a virus scanner has already been installed on SX-GATE. The virus scanner licenses are not included with SX-GATE and must be obtained separately.

The delivery of an email will be stopped if it contains a virus. The mail will be moved to a quarantine directory and the local administrator will be notified by mail. Depending on the type of the detected virus also the sender of the infected email will be notified (e.g. for macro viruses or the EICAR virusscanner testfile). Only the administrator can access the quarantine directory. If there was no access to a quarantined email for 10 days it will be deleted automatically.

Activate MIME attachment filter

Filter MIME attachments of all emails

Email attachments in MIME format can be filtered by SX-GATE based on the filename extension. Activate this component to enforce local policies which deny sending or receiving emails in certain file formats. The attachment filter can also enhance the virus protection, even if you are already using virusscanners. Usually a virusscanner can detect a virus only if its signature is already known. Filtering attachments with filename extensions often used by viruses can defang a virus which is yet unknown to the virusscanner.

Filter MIME attachments of all emails

- <disabled>
Please read on at [Save the changes](#) (p. 173)
- incoming mails only
Please read on at [Filtered MIME attachments](#) (p. 173)
- incoming and outgoing mails
Please read on at [Filtered MIME attachments](#) (p. 173)

Filtered MIME attachments

Filter MIME attachments with file extension

If the filename of a MIME attachment matches one of the extensions listed here, the attachment will be removed from the email and saved in a quarantine directory. Delivery of the email will continue with the attachment replaced by a message indicating the modification. You can specify an extension as ext, .ext or *.ext. All three formats are equivalent. The comparison is case-insensitive.

The quarantined attachment can be retrieved by the administrator only. If there was no access to a quarantined attachment for 10 days, it will be deleted automatically.

Save the changes

Yet no changes have been made to the system configuration of SX-GATE. Press "Finish" to apply the changes you made or "Cancel" to dismiss them.

Mail reception

How does SX-GATE receive emails from the Internet

The common way to retrieve incoming emails is by collecting them from a POP server. If SX-GATE is connected to the Internet using a dial-up line with fixed IP address, the

ETRN protocol might be used as well. On a leased line and maybe also on an ISDN dial-up line with fixed IP and callback, SX-GATE can be addressed anytime by any mail server in the Internet. In these cases you might receive incoming emails directly with the SMTP protocol. If in doubt, please ask your provider how you receive incoming emails.

How does SX-GATE receive emails from the Internet

- by polling a POP or ETRN server
Please read on at [Servers](#) (p. 175)
- direct SMTP delivery
Please read on at [Firewall access for SMTP](#) (p. 174)

Firewall access for SMTP

SMTP access to SX-GATE on interface ...

Accepting SMTP connections from the Internet usually requires a modification of the firewall policy. If no modification is necessary, an appropriate message will be shown. Else you can define firewall rules here. If the list next to "Remove" is empty, no inbound SMTP connections will be accepted.



This wizard will check and configure the firewall policy of the current Internet interface only. Depending on the firewall configuration of other interfaces, it might be necessary to change the firewall policy of these interfaces as well.

Here you can define firewall rules granting access to the SMTP server either only for specific IP addresses or for any Internet IP address.

If DNS lists the Internet IP address of SX-GATE as Mail-Exchanger for your domain, any mail server in the Internet will send email for your domain directly to SX-GATE. Hence you should choose "*" (any)" as "Internet source IP" and add the firewall rule. This will grant SMTP access independant of the source IP. If you are not sure about the actual DNS entry, you can check it by sending a suitable DNS query. If in doubt, please ask your provider.

If the only way you receive emails is by ETRN, the source of every incoming SMTP connection will be the IP address of the ETRN server. Also if every emails for you domain will be delivered to the mail server of your provider first, which then forwards the mail to SX-GATE, the source IP of every incoming SMTP connection will always be the same - namely the IP address of the provider's SMTP server. In these cases you should specify the appropriate IP address and select the corresponding option when adding a firewall rule. This will ensure that only those servers can establish a SMTP connection to SX-GATE who really have to.

Save the changes

Yet no changes have been made to the system configuration of SX-GATE. Press "Finish" to apply the changes you made or "Cancel" to dismiss them.

Servers

SX-GATE can poll mails from multiple POP3, IMAP4 or ETRN servers.

A table gives you an overview of all available objects. If there are more than 10 entries, a navigation bar will appear below the right bottom hand corner of the table where you can page through the entries or open the table in fullscreen mode. Pick an entry by clicking either its title or the pencil icon to enter the detail view. Add new objects by clicking "New Entry" below the table on the left. Use the dustbin icon to delete entries.

Poll a POP or ETRN Server

Enter the hostname or the IP address of the new POP or ETRN server here. Ask your provider if you do not know what to enter.

Server type

Protocol used to access this server

Please select the protocol used to access this server. Ask your provider for the correct setting.

The most commonly used way to retrieve emails is by using the POP3 protocol. With POP3, emails are kept in mailboxes that can be accessed with a username and a password. You can retrieve emails from a mailbox at the provider and deliver it to a specific local user or group (single-drop). An other possibility is to retrieve the emails from a mailbox and have SX-GATE deliver it to the recipient deduced from the headers of the mail (multi-drop).

APOP is similar to POP3, except for a different way to authenticate.

IMAP may be used instead of POP3 if the POP server uses very short connection idle timeouts.

ETRN is a command of the ESMTP protocol. It might be used if SX-GATE is connected to the Internet with a dial-up line using a fixed IP address. The mail server of the provider tries to forward incoming emails directly to this fixed IP address. If SX-GATE is unavailable, as e.g. the dial-up line is offline, the mail server of the provider keeps the

mail in a queue. Just after the dial-up line connects again, SX-GATE used the ETRN command to trigger a new delivery attempt of all waiting mails.

Protocol used to access this server

- POP3
Please read on at [Single-drop accounts](#) (p. 176)
- APOP
Please read on at [Single-drop accounts](#) (p. 176)
- IMAP
Please read on at [Single-drop accounts](#) (p. 176)
- ETRN (ESMTP)
Please read on at [ETRN domains](#) (p. 178)

Single-drop accounts

Mirrored mailboxes (single-drop)

Subscribe for a new mailbox of the POP server or delete a subscription by clicking on the "Add" or "Remove" button respectively.



This list will show single-drop accounts only. Multi-drop accounts are not visible here. You can change the multi-drop settings later in this wizard.

You have to specify a username and a password to be able to access a mailbox on a POP server. Ask your provider for the required values.

For each mailbox you have to specify the local recipient as well as the corresponding local domain. All emails retrieved from the POP mailbox at the provider will be delivered to this address by SMTP, hence the name single-drop. However this address does not have to be the address of a user. Of course you can address a mail distribution list (group) as well.

Configure multi-drop mailbox

Configure multi-drop mailbox

The disadvantage of single-drop mailboxes is the double administration expense of the accounts. These must be created locally on SX-GATE as well as with the provider. Multi-drop mailboxes might simplify administration.

Most providers support POP3 multi-drop accounts. In a multi-drop mailbox emails addressed to a whole domain (or even multiple domains) are collected. It is usually possible to mix single-drop and multi-drop account for a domain. Emails addressed to

specific users are kept in single-drop accounts, whereas emails to other recipients are delivered to the multi-drop account.

It may make sense to treat a multi-drop account like a single-drop account when retrieving mails. All mails from the multi-drop account at the provider will then be delivered locally to a specific account or to a specific group. Typically for this scenario, a single-drop account exists for every employee on the mail server of the provider and a multi-drop account exists for all unknown addresses. The contents of the multi-drop account is then delivered to a certain local user or distributor (e.g. info).

If SX-GATE retrieves emails in multi-drop mode, an attempt will be made to re-construct the original recipient from the contents of each email. If this is possible, the mail will be delivered locally to the recognised recipient. Introducing a new mail address or distributor requires no intervention from the provider - the account will be managed purely on a local basis.



It is not always possible to reconstruct the actual mail recipient. In some cases the recipient of an email is transmitted in the SMTP envelope only! Especially the following cases may pose problems:

- Mails that were sent as blind carbon copies (Bcc).
- Mails addressed to multiple recipients without specifying the recipients one-by-one but rather through a distribution list (particularly relevant with mailing lists).
- Certain provider mail servers which do not always leave the required information in mails.

If the recipient of an email from a multi-drop account cannot be reconstructed, the mail will always be delivered to the administrator.

If you encounter problems with the multi-drop account, you should combine both multi-drop and single-drop. Newly set-up addresses can then be put into operation instantly by using the multi-drop accounts. If problems occur create a single-drop account with your provider for the problematic users.

Configure multi-drop mailbox

- yes
Please read on at [Multi-drop accounts](#) (p. 178)
- no
Please read on at [Save the changes](#) (p. 175)

Multi-drop accounts

Multi-drop mailboxes

Subscribe for a new mailbox of the POP server or delete a subscription by clicking on the "Add" or "Remove" button respectively. This list will show multi-drop accounts only.

You have to specify a username and a password to be able to access a mailbox on a POP server. Ask your provider for the required values.

For each mailbox you have to specify the corresponding local domain. When retrieving emails from the mailboxes listed here, an attempt will be made to reconstruct the original recipient from the contents of the email. The email will then be delivered to the recognised recipient. If SX-GATE was not able to deduce the original recipient, the email will be delivered to the administrator instead.

Although it is possible to specify multiple multi-drop mailboxes per POP server, this usually doesn't make sense. In most cases only one multi-drop mailbox exists at the provider.

Multi-drop domains

To deduce the recipient search in email for these domains

To reconstruct the original recipient of an email, SX-GATE has to know how the relevant addresses look like. Therefore SX-GATE searches in certain email headers for email addresses ending with one of the domains entered here. The domain part of a matching email address will be replaced by the target domain specified along with the mailbox. The email will then be delivered to this address. If no matches were found, the mail will be delivered to the administrator.



Not specifying the domains to search for anywhere will cause all emails to be delivered to the administrator.

Please read on at [Save the changes](#)

ETRN domains

Call ETRN for the following domains

SX-GATE will submit an ETRN call for every domain listed here. The mail server of the provider will then retry the delivery of queued emails for these domains.

Please read on at [Firewall access for SMTP](#)

Queue parameters

Retry delivery of deferred emails

The delivery of an email will be deferred if the target mail-server is temporarily unavailable or an error occurs during transmission. Here you have to specify, the period of time after which SX-GATE will re-attempt to deliver queued mails.



If the available datarate of your Internet connection is rather low, you should choose a rather long period. Otherwise repeatedly failing emails could use up datarate considerably. Moreover a long interval is advisable if your Internet connection is charged by data volume.

Scheduled mail retrieval

Schedule for polling POP/ETRN servers

Here you can compile the schedule for the retrieval of emails from the configured POP or ETRN servers. If you synchronised mail retrieval with new connections of the dial-up Internet connection, it is not necessary to define a schedule.



If no POP or ETRN server has been defined or no mailboxes and domains have been specified along with the POP or ETRN server, there will be no activity at the specified polling times.

13.5 L2TP IPsec VPN

Configure L2TP IPsec VPN

Some general information on L2TP IPsec

L2TP is the acronym for "Layer Two Tunneling Protocol". It is used to provide remote access to a certain network, typically the LAN. Although the L2TP client has no direct physical connection to the LAN, an unused LAN IP address is assigned to it. For all other devices in the LAN, the L2TP client seems to be a physical member of the LAN. Thus there's no need to change the routing configuration of any LAN device.

SX-GATE provides an L2TP server which authenticates any incoming connection with a username and a password. Besides authentication, the L2TP server will also assign an IP to the L2TP client and will reconfigure the network interface so that data packets for the L2TP client are directed to SX-GATE. While running, the L2TP server extracts the payload received via the L2TP channel and wraps L2TP around data packets sent from the LAN to the client.

For privacy, the L2TP connection is protected by an IPsec VPN tunnel. Just like the L2TP connection, the VPN tunnel is established between SX-GATE and the L2TP IPsec client. Besides the possibility of using the stronger certificate based authentication, VPN will encrypt every L2TP packet and ensure the authenticity of all data packets.

Recapitulating, when an L2TP client communicates with a device inside the LAN, between the client and SX-GATE the payload is embedded in L2TP which in turn is embedded in IPsec packets. Any routers inbetween will only "see" the IPsec VPN.

Notes regarding this wizard

VPN connections can be configured in various different ways. Not all of them can be covered by this wizard. This wizard configures a typical L2TP IPsec connection. In individual cases it will be necessary to make some modifications in other configuration menus of SX-GATE.



Please read the information provided on the different screens carefully. Things you have to do outside this wizard will be stated there.

This wizard will always change the VPN connection named "L2TP" within interface "ipsec0". If necessary these will be created. When creating interface "ipsec0", it will be set on top of the current Internet interface as determined by the default route.

Certificate based authentication is preferred, using certificates of a certain trusted Certificate Authority (CA). If the latter hasn't been determined yet, SX-GATE's builtin

CA is used. If needed, the SX-GATE CA and the key for SX-GATE's VPN server will be initialized, first.

Please read on at [Issue new VPN server certificate](#)

Please read on at [Trusted VPN CA](#)

Please read on at [Client compatibility](#)

Issue new VPN server certificate

On this screen you have to enter the certificate subject.

CN

If SX-GATE has a static Internet IP address or a certain DNS name, you should supply it here. Otherwise choose a name which is rather unambiguous.

Subject alternativ names

The certificate subject is a composition of all the data you entered before. You can add an optional alternative name to the subject. Enter either the DNS name or the Internet IP of SX-GATE.



It is not necessary to fill something in unless MacOS VPN clients are used. MacOS clients expect the server certificate to contain a subject alternative name. It must contain the server address as configured in the MacOS client.

Key strength

Old systems like e.g. Windows XP before SP3 might only support keys with max. 2048 bit and an SHA1 hash.

Certificate request

Entering this screen, a certificate request will be generated on SX-GATE. You can sign it now with the CA certificate.

Signing certificate

Entering this screen, the certificate will be signed. By pressing the "Finish" button, the new VPN server key will be installed.

Trusted VPN CA

To authenticate an IPsec VPN connection, SX-GATE verifies whether the certificate presented by the peer has been issued by the trusted Certificate Authority (CA). Currently the trusted CA is not SX-GATE's builtin CA. This is perfectly all right if an external CA issues certificates for you. Otherwise you have the possibility to replace it by SX-GATE's CA.



When changing the trusted CA, other VPN connections might no longer work.

Although it is basically possible to have more than one trusted CA, on SX-GATE you can specify only one to keep it more simple. If anyhow the certificates of the peers have been issued by different CAs you have to make a decision which of them is to be the trusted CA. For all other connections you have to stick to the other authentication mode which requires the import of the peers' public keys. The respective configuration is not supported by this wizard. Please change to the "Modules" menu instead. There you can also set an external trusted CA.



CA based authentication requires that the SX-GATE VPN server certificate has been issued by the trusted CA, too.

Please read on at [Client compatibility](#)

Client compatibility

MacOS and iPhone compatibility

The builtin L2TP clients of MacOS X and iPhone use a random source port instead of port 1701 only. The IPsec tunnel will be extended if you enable this switch.



The iPhone allows only preshare keys for authentication. You might want to configure a second L2TP connection to support both, preshared key connections with iPhones and certificate based connections with other clients. This second connection must be added later in menu "Modules > Network > Interfaces" for "ipsec0".



For certificate based authentication the SX-GATE VPN server certificate must have been issued with the "Subject alternativ names" set to the IP or DNS name which has been configured as server name in the MacOS client.

Compatibility for old Windows clients

If the builtin client of Windows 2000 or Windows XP before Servicepack 2 is in use, you will either have to update them with Microsoft update Q818043 or enable this compatibility switch. The switch will set the port of the tunnel's local end to 0.

L2TP IP addresses

IP addresses assigned to L2TP clients

Insert the IP addresses which SX-GATE will assign to the peers. The IPs must not be in use elsewhere. If possible, you should enter IPs from the network the L2TP client wants to connect with. This network has to be directly connected to SX-GATE.



The number of IP addresses specified here determines the maximum number of concurrent L2TP connections.

You can either add single IPs or whole blocks of addresses. A block of addresses is specified by a network address with its corresponding netmask. If for example the LAN network is 192.168.0.0/24, the entry 192.168.0.160/27 will add the 32 IP addresses from the range 192.168.0.160 to 192.168.0.191.



The address ranges must not include network or broadcast addresses of a local ethernet, except for the network and broadcast addresses of a class C network (*.0 and *.255). The system will exclude these automatically.



Entering an invalid netmask can cause havoc. In the example above, the entry 192.168.0.160/255.255.255.0 (netmask 255.255.255.0 instead of 255.255.255.224) would add 254 addresses from the range 192.168.0.1 to 192.168.0.254 which is identically equal to the LAN address range.

DNS

Assign DNS server

With this setting you will determine which name server the client will use. For a Windows network one would typically enter the IP of the Windows server.

Users

Users with RAS access

When connecting to the L2TP server, the clients have to authenticate themselves with login and password. Only members of the SX-GATE group "system-ras" are able to do so. This control shows you to which users this right has been granted and which users are not able to connect. To add or remove several users at a time you can select multiple entries from the respective list. Hold down the CTRL key while selecting a user to accomplish this.



To create additional users you have to change into the user administration after completing this wizard. Create the required users there and assign them to group "system-ras".

Save the changes

Yet no changes have been made to the system configuration of SX-GATE. Press "Finish" to apply the changes you made or "Cancel" to dismiss them.

13.6 Support access

Select access method

How can technical support access SX-GATE?

There are several different ways to grant access:

Via Internet (outgoing)

This method also grants Secure Shell access to your SX-GATE via Internet. In contrast to the previous option, your SX-GATE will establish an outbound connection which can be used by technical support to connect back to the device (reverse tunnel). This will only be possible as long as the outbound connection exists. If SX-GATE is situated behind a NAT device or an other firewall, the reverse tunnel might be the only option to grant access for technical support.

Via Internet (incoming)

With this option the wizard will help you to modify the firewall policy of SX-GATE so that technical support can connect via Internet using Secure Shell. Furthermore the wizard allows you to disable or delete the relevant firewall rules.

Via ISDN dial-in

Technical support can use a direct ISDN dial-in connection if this is an option. So access will even be possible when the Internet connection is offline.

How can technical support access SX-GATE?

- Via Internet (outgoing)
Please read on at [Connect](#) (p. 188)
- Via Internet (incoming)
Please read on at [Firewall access for Secure Shell](#) (p. 188)
- Via ISDN dial-in
Please read on at [Activate support access](#) (p. 186)

Activate support access

Activate support access interface isdn0

Select "yes" to configure and activate the dial-up interface for technical support. Choosing "no" will disable the ISDN interface isdn0. Connecting to this interface will be impossible in this case.

Activate support access interface isdn0

- yes
Please read on at [ISDN parameters](#) (p. 186)
- no
Please read on at [Save the changes](#) (p. 188)

ISDN parameters

Select the appropriate D channel protocol and configure the Multiple Subscriber Number (MSN) on this page. These settings depend on your local telephone network. If in doubt please check the documentation you received from your telephone company. If SX-GATE is connected to a private branch exchange (PBX) please take a look at its documentation or ask the person who's in charge of the PBX.



The SX-GATE ISDN card must be connected to a plug providing an ISDN S0 bus. Point to multipoint is assumed, however technical support can enable point to point mode.

ISDN protocol

First of all, select the appropriate D channel protocol. If the SX-GATE ISDN card is connected directly to a socket of your telephone company then all over Europe you will most likely have to select the Euro-ISDN protocol. Usually the same applies if SX-GATE is connected to a PBX. However some PBX models use 1TR6 as internal protocol, even if the public telephone network uses Euro-ISDN. In America you'll have to select the NI1 protocol.



If the D channel protocol is not configured correctly, no ISDN connection can be established.

MSN (resp. EAZ using 1TR6)

SX-GATE accepts incoming calls only if the MSN has been configured properly. Usually it is not necessary to configure the correct MSN for outgoing calls. However if you

do not know the MSN you should use "0". A PBX might reject outgoing calls using a misconfigured MSN, however some accept the call if MSN "0" is used.

With Euro-ISDN and a direct connection to the network of your telecommunications company, you usually have to provide the phone number omitting the local area code as MSN. On a PBX however you usually have to specify the extension code only.

For the American NI1 protocol you have to supply the MSN and the Service Point Identifier (SPID) in the format MSN:SPID.

If you are using the 1TR6 protocol you have to specify the "EAZ" which has to be a single digit (usually 0 or 1) which has nothing to do with the phone number itself. Entering more than one digit is not admissible.

Phone number of technical support

Number to dial

Here you should enter the number that will be called if you want to connect to technical support. Some support numbers may already be entered by default. In this case you might see almost identical entries, some of them with the prefix "0". This call prefix might be necessary when SX-GATE is connected to a PBX. If you know for sure whether you need to dial the prefix "0" or not, you should delete the improper entry.

Verify incoming calls

Accept incoming calls for calling numbers

You can store particular numbers that you want to accept incoming calls from. This interface will not accept a call if the calling number is not listed here.

The phone numbers of your technical support may already be listed here. Depending on the telephone network the prefixed zeros might have been "swallowed" from the callers number. Especially when directly connected to the network of the telephone company the leading 0 is usually omitted.

Callback

Activate D channel callback

If possible, select the callback mode. With callback everytime this interface is called by technical support a return call (Callback) will be initiated by SX-GATE. With callback active it will be very difficult for an aggressor to gain unauthorised access.



This setting is subject to be accorded with technical support. Otherwise there might be problems establishing the connection.

Save the changes

Yet no changes have been made to the system configuration of SX-GATE. Press "Finish" to apply the changes you made or "Cancel" to dismiss them.

Firewall access for Secure Shell

SSH access to SX-GATE on interface ...

Technical support uses Secure Shell connections to access SX-GATE. Hence the firewall policy has to accept incoming connections to the corresponding TCP port 22 (ssh). If full access is granted anyway, an appropriate message will be shown. Otherwise you can insert or delete the required rules here. If the list next to "Remove" is empty, no inbound SSH connections will be accepted.



If SX-GATE is protected by one or more upstream firewalls, the policy of these firewalls will have to allow incoming Secure Shell connections, too.

Please ask technical support for their IP address and the correct port range to insert.

Save the changes

Yet no changes have been made to the system configuration of SX-GATE. Press "Finish" to apply the changes you made or "Cancel" to dismiss them.

Connect

Please select

Technical support will give you the name of their server system. As soon as SX-GATE connects to this server, technical support can connect back to SX-GATE. If you close the connections all active sessions will be terminated and technical support will no longer be able to establish a new connection.

14 Modules

The mainmenu "Modules" provides a module based view on the SX-GATE functions. Extensive know-how is expected in this area. For the basic overall configuration of the system you should make use of the wizard style setup offered in the mainmenu "Wizards".

14.1 Network

14.1.1 Settings

The configuration options in this menu are structured by topic. You can change between the different screens by clicking on the tabs at the top.

14.1.1-A Gateway.....	189
14.1.1-B ISDN.....	191
14.1.1-C IPSec Parameters.....	191
14.1.1-D VPN Certificate.....	192
14.1.1-E Trusted VPN CA.....	195

14.1.1-A Gateway

Default route using interface

Here you can specify which interface is used to connect to the Internet. All IP packets with destination addresses that have no other routing information will be sent via the selected interface.



You can use this setting to switch between two Internet connections (e.g. leased line connection via eth1, ADSL dial-up via adsl0). Please note however, that switching the connection might require other parameters to be changed accordingly (e.g. name server, the provider's proxy or the provider's mail relay).

Cluster with shared Internet access

Enable for a mutually exclusive use of the Internet connection by master and backup node. This is required if e.g. only one ADSL line or - when connecting via an upstream router - only one valid Internet IP is available. While in backup state, the backup node

will access the Internet through the master. In case of a failover the backup node will take over the Internet connection.



The master node must grant unlimited Internet access for the backup in this case. On the backup node, please add a firewall forwarding rule to the firewall configuration of the internet interface. Choose protocol "*" and enter the backup IP as configured in the cluster configuration as source IP. Finally sync the new rule to the master.

fallback on failure

When this option is activated, the system will switch automatically to the configured interface, whenever the Internet connection is interrupted. An ADSL connection is considered broken if the PPP connection is down. For other interface types "ping" is used to check if the servers from a customizable list of addresses are reachable. Depending on the nature of the problem, it can take a few minutes until fallback is triggered.

During fallback SX-GATE keeps testing the broken link. When it's online again, it automatically switches back. As an exception, if an ISDN interface is used for fallback, SX-GATE waits until the ISDN line is hung up. To encourage a hangup, the interface's idle timeout is lowered to a minimum. Use the option "Fallback timeout" as a limit to avoid high costs. As soon as the line is hung up or the timeout has expired, SX-GATE switches the connection back.



With a manual ADSL or network restart you can force the system back to the default link.

When using an ADSL or ISDN interface as fallback, the corresponding service must be running and the interface must be configured ready to use.

The settings for DNS, mail relay and proxy server of the ISP will not be altered by the fallback. Especially if your ADSL line and the backup line are operated by different providers, you have to make sure that these services are available in both configurations.

Fallback uses same account

This switch must be set if the same accounts will be used for dsl and isdn and the provider refuses a parallel login with an authentication failure. In this case SX-GATE can only perform a simple DSL test during a fallback phase. There won't be a longterm stability test and the DSL link will be considered to be available despite of a login failure.

Fallback timeout

With this optional parameter you can force an ISDN hangup several minutes after ADSL has been tested successfully.

Fallback mail notification

Notifications about a fallback will be sent to this email address.

Alive check using ping to

SX-GATE checks the connection by regularly pinging the addresses from this list. You can select IP groups, too, however only IP addresses will be used and networks will be ignored.

14.1.1-B ISDN***ISDN protocol***

Here you can select the appropriate ISDN D channel protocol. If the SX-GATE ISDN card is connected directly to a socket of your telephone company then all over Europe you will most likely have to select the Euro-ISDN protocol. Usually the same applies if SX-GATE is connected to a PBX. However some PBX models use 1TR6 as internal protocol, even if the public telephone network uses Euro-ISDN. In America you'll have to select the NI1 protocol.



If the D channel protocol is not configured correctly, no ISDN connection can be established.

14.1.1-C IPSec Parameters***MTU of ipsec interfaces***

When extending IP packets with the IPSec headers, often the maximum allowed packet size on the link to the remote IPSec server is exceeded. So these packets need to be fragmented. This in turn may cause problems with some Internet routers, especially those which have been configured to discard fragmented packets.

If e.g. the transmission of data packets of more than 1500 byte fails, while packets with less than say 1200 byte are delivered ok, it indicates an MTU problem. Even the negotiation phase of A IPSec connection can be affected. If you don't get a connection but find complaints about duplicate packets in the IPSec log, the MTU might cause this, too.

Reduce the MTU (Maximum Transmit Unit) in this case. With this parameter you can control the maximum size of data packets before they are passed on to the encryption

stage. Choose a value which is low enough, so that no in transit fragmentation of the encrypted packets is necessary. Note however, that a lower MTU reduces the throughput.

14.1.1-D VPN Certificate

To authenticate VPN connections using X.509 certificates, SX-GATE requires a certificate of its own.



Both, IPsec and OpenVPN based VPNs use this certificate.



This certificate is not part of the SX-GATE backups as it has to be kept secret. Use the export feature to backup the certificate.

To specify the certificate you can either generate it yourself at "System > Certificates > Certificates" or import it from a PKCS#12 file you received from an other certification authority.

If you don't use the VPN server of SX-GATE or if you authenticate VPN connections by preshared keys only, this area is not effective.

Export public key

If the VPN peer requires the public key of the SX-GATE VPN server certificate, it can be downloaded here.



Please assure that it is really the public key of the VPN server which is requested. Perhaps the public key of the root CA which issued the SX-GATE certificate is required instead.

Issue or import VPN server key-pair

To specify a new certificate for the SX-GATE VPN server, you can import it here from a PKCS#12 file or issue a new one by the local SX-GATE CA. If an other SX-GATE issued the certificate you might have received a setup archive. In addition to the PKCS#12 file it includes the required parameters to setup an IPsec VPN with the other SX-GATE.

Import VPN server key-pair

Select file

Please select the PKCS#12 file or the setup archive containing the PKCS#12 file. The import password is required to open the PKCS#12 file.

Check VPN server certificate

Please check the contents of the PKCS#12 file and the contents of the currently installed certificate.



Depending on the authentication mode the installation of the new certificate might break the currently active VPN connections. If a VPN connection is accepted if the certificate has been issued by a trusted certification authority (Root-CA), the issuer of the old and the new certificate must not be different. However if the public key of the SX-GATE VPN server is used for authentication, the new public key has to be installed by the peers to get a working VPN again.

Check CA certificate

The trusted VPN server CA should usually be the same CA which issued the VPN server certificate. If the CA certificate is included in the uploaded PKCS#12 file it may be imported along with the server certificate.



If you change the trusted CA, connections which need to be authenticated with the old CA can no longer be established.

A table gives you an overview of all available objects. If there are more than 10 entries, a navigation bar will appear below the right bottom hand corner of the table where you can page through the entries or open the table in fullscreen mode. Pick an entry by clicking either its title or the pencil icon to enter the detail view.

Check VPN connection

Especially when configuring a SX-GATE in a branch office, uploading a setup archive comes in handy. After confirmation of this screen an IPSec connection to the central SX-GATE is configured, according to the data found in the archive. The connection uses interface ipsec0 and is named after the peer's internet address as stated in the setup archive. If necessary the ipsec0 interface will be created, the IPSec service will be started and other configuration option will be changed as required.



If an IPSec connection with the same name exists, it will be replaced.

Issue local VPN server certificate

With this function you can issue or renew the certificate of SX-GATE's own VPN server. The new certificate will be signed by the SX-GATE CA and is valid for up to 6 years.

Issue new VPN server certificate

On this screen you have to enter the certificate subject.

CN

If SX-GATE has a static Internet IP address or a certain DNS name, you should supply it here. Otherwise choose a name which is rather unambiguous.

Subject alternativ names

The certificate subject is a composition of all the data you entered before. You can add an optional alternative name to the subject. Enter either the DNS name or the Internet IP of SX-GATE.



It is not necessary to fill something in unless MacOS VPN clients are used. MacOS clients expect the server certificate to contain a subject alternative name. It must contain the server address as configured in the MacOS client.

Key strength

Old systems like e.g. Windows XP before SP3 might only support keys with max. 2048 bit and an SHA1 hash.

Certificate request

Entering this screen, a certificate request will be generated on SX-GATE. You can sign it now with the CA certificate.

Signing certificate

Entering this screen, the certificate will be signed. By pressing the "Finish" button, the new VPN server key will be installed.

Backup key-pair

The key pair can be exported in PKCS#12 format to save a backup. Please note that this export also contains the private key which must be kept secret.



There's no way to restore a purchased certificate without backup.

14.1.1-E Trusted VPN CA

Certificate based authentication usually implies checking if the presented certificate has been issued by a trusted certification authority (Root-CA). Here you can specify the CA trusted by SX-GATE's VPN server. You can use the local SX-GATE CA or upload the public key of a CA.

Although it is basically possible to have more than one trusted CA, on SX-GATE you can specify only one to keep things simple. If anyhow the certificates of the peers have been issued by different CAs, you have to make a decision which of them is to be the trusted CA.



In the IPsec configuration it is possible to import a peer's public key. So it is still possible to authenticate it, even though its certificate has been issued by a different CA. There's no such option for OpenVPN based connections.

If you don't use the VPN server of SX-GATE or if you authenticate VPN connections by preshared keys or specific public keys only, this area is not effective.

Delete second trusted CA certificate

After all peers were migrated to the new CA, you can delete the old CA here.

Set a new trusted CA

Here you can specify, which CA will be the trusted CA for the SX-GATE VPN server. You can copy the public key of the local SX-GATE CA, import the public key of a CA in PEM format or extract it from a PKCS#12 file.

Delete trusted CA certificate

You can terminate the trust relationship with the specified CA here. After the trusted CA key has been deleted, VPN connections will no longer be accepted if the presented X.509 certificate was issued by the formerly trusted CA. As an exception, a connection will still be accepted if the public key of the peer was imported into SX-GATE for authentication purposes.

Import certificate revocation list

Here you can install the recent certificate revocation list (CRL) of the trusted CA. A CRL offer the possibility to invalidate a certificate already before it expires. This is useful if

for example an employee leaves the company and VPN access has to be denied. You can copy the CRL of the local SX-GATE CA or import a CRL file in PEM format.



The CRL must have been issued by the trusted CA. Otherwise it is not considered.

Copy local CA revocation list to VPN server

If SX-GATE's VPN server uses certificates issued by its own CA, you can transfer the current certificate revocation list (CRL) into the VPN server here. A CRL offers the possibility to invalidate a certificate before it expires. This is useful if for example an employee leaves the company and VPN access has to be denied.

Delete certificate revocation list

Here you can delete the certificate revocation list. Formerly invalidated certificates will then be accepted again.

14.1.2 Interfaces

A table gives you an overview of all available objects. If there are more than 10 entries, a navigation bar will appear below the right bottom hand corner of the table where you can page through the entries or open the table in fullscreen mode. Pick an entry by clicking either its title or the pencil icon to enter the detail view. Add new objects by clicking "New Entry" below the table on the left. Use the dustbin icon to delete entries.

Interface type

To create a new interface, please select the type of interface first.

Ethernet (eth)

The Ethernet adapters of SX-GATE are numbered consecutively starting with 0. Thus the interface eth2 refers to the third Ethernet adapter.

VLAN 802.1Q (vlan)

VLAN interfaces are logical network interfaces, which tag frames according to the IEEE 802.1Q standard. A VLAN interface must be assigned to an ethernet adapter. The interface number of the created VLAN corresponds to its VLAN tag. Acceptable values are 1 through 4094.



Packets routed via a VLAN interface will get tagged accordingly. Vice versa the interface receives only packets with the appropriate tag.



If a regular ethernet interface has been configured for the ethernet adapter, too, the regular ethernet interface will send and receive untagged packets. Delete the interface or configure the VLAN switch accordingly to avoid this.

ISDN syncPPP (ippp)

An ippp interface is a logical interface name. All ippp and isdn interfaces share the available ISDN channels. You can specify up to 63 interfaces of this type numbered 0 to 62.

ISDN HDLC-RawIP (isdn)

An ippp interface is a logical interface name. All ippp and isdn interfaces share the available ISDN channels.

ADSL/UMTS (adsl)

Interfaces of this type require an Ethernet adapter. After adding the interface you can specify which Ethernet adapter you want to use.

Serial analogue modem (ttyS)

The interface number corresponds to the serial port the modem is connected to. Numbering starts with 0. For a modem connected to the second serial port interface ttyS1 has to be added. The serial modem interfaces can be used to accept incoming RAS connections. Outgoing connections (e.g. for Internet dial-up) are not supported.

OpenVPN Client (ovpnc)

This interface type is required if SX-GATE is to connect to a OpenVPN server. Each interface can handle only one connection. Create multiple interfaces if you need to connect to multiple servers.

OpenVPN Server (ovpns)

Each interface of this type will create an OpenVPN server instance with an individual setup. Usually a single server instance is sufficient, as it can handle multiple clients.

IPSec VPN (ipsec)

Interfaces of this type are logical interfaces. An ipsec interface has to be associated with an other interface. This will add VPN functionality to this host interface. You can create up to four ipsec interfaces numbered 0 to 3. Only ipsec0 supports host interfaces with a dynamic IP address. The host interface must provide the Internet connection (defaultroute) in this case. Serial modem interfaces are not supported.

Interface number

Please specify the interface number here. There may be certain limitations depending on the interface type as stated above.

Firewall trustlevel

Specify the firewall base policy of the new interface.

14.1.2.1 Ethernet (eth)

The configuration options in this menu are structured by topic. You can change between the different screens by clicking on the tabs at the top.

14.1.2.1-A IP addresses.....	199
14.1.2.1-B Routing.....	199
14.1.2.1-C Bandwidth management / QoS.....	200
14.1.2.1-D Priorities.....	203
14.1.2.1-E Dynamic DNS.....	204
14.1.2.1-F Packet monitor.....	205
14.1.2.1-G Server addresses.....	206
14.1.2.1-H Additional rulesets.....	206
14.1.2.1-I Info.....	207

IP mode**automatic IP (DHCP)**

For example if a cable modem is used to connect SX-GATE with the Internet, the IP address might be assigned dynamically by DHCP. Select the corresponding option in this case.



The IP of SX-GATE's primary interface (eth0) must be static. It is not possible to assign it with DHCP.

no IP (paket monitor)

Select this special mode and the Intrusion Detection System (IDS) will monitor the network interface, which has to be connected to the monitor port of a switch.



The IDS operates in a passive mode, i.e. it logs but does not intercept malicious packets. In active mode the IDS runs as part of the firewall on the Internet interface.

14.1.2.1-A IP addresses

IP address

Specify the IP address that the corresponding SX-GATE interface should use as its own address. The IP address of the interface eth0 must be changed at "System > Setup".



The IP address assigned here may not be part of an IP subnet which has already been assigned to an other Ethernet or VLAN interface.

Netmask

Here you have to specify the netmask corresponding to the IP address.

Default gateway

Simplifying things, a default gateway is a router linking to the Internet. If such a router is connected to this interface you have to enter its IP address here. In "Modules > Network > Settings" you can select which interface is to be used to connect to the Internet. Selecting this interface, SX-GATE will setup a default router via the gateway specified here.

Additional IP addresses (aliases) / Cluster IP addresses

You can specify additional IP addresses for the select network interface. You can add addresses belonging to the same IP subnet as the primary address. This is useful for example to bind multiple Internet IP addresses to SX-GATE and then use firewall rules to redirect connections to different internal addresses. However you may also add addresses of different networks if multiple IP subnets share the same physical Ethernet.

14.1.2.1-B Routing

Policy Routing

On this tab you can configure static routing entries. You can add conventional routes, considering only the packet's destination, but also extended rules which include source addresses, protocol and port numbers (policy based routing).

Static routes must be added, if there are other networks which are not directly connected to the network card but can be addressed via a router. Specify the network address and the netmask of this remote network - this will automatically instruct the SX-GATE firewall to accept the network on this interface. Enter the IP address of the router as gateway.



The router's IP address must always be part of the same IP network as the IP of SX-GATE. The remote network in contrast must address a different network.



Use the special value 0.0.0.0 if the gateway IP is assigned with DHCP.

Rules for specific protocols or sources come into play if multiple internet links are available. One could for instance direct web traffic via an ADSL link while all the other traffic like emails and VPN uses an SDSL line.

The evaluation order is not based on the order in the list. The priority depends on how specific a rule is, taking in account the rules configured across all devices. Routes with all three parameters defined (i.e. protocol, source and destination) will be considered first. Rules with a destination take precedence over rules with protocol. These in turn have a higher priority than rules with a source. Within source and destination, rules are sorted by descending netmasks. The evaluation order of overlapping protocol specifications is not defined.

14.1.2.1-C Bandwidth management / QoS

For bandwidth management you have to fill in the available bandwidth. Uplink and downlink may be different (ADSL). Leave empty to disable bandwidth management on this interface. If you enter only one value, either for uplink or for downlink, bandwidth management will apply to packets in that direction only.



Specifying a wrong bandwidth can cause severe connection problems, especially if the actual bandwidth is lower than the configured one. Please ask your provider if you are uncertain.

Outbound bandwidth (uplink)

Enter the uplink bandwidth. For asymmetric connections this is usually the lower value. Bandwidth management will then process all outbound packets on this interface. The direction of the corresponding connection (inbound or outbound) doesn't matter.

Inbound bandwidth (downlink)

Enter the downlink bandwidth. For asymmetric connections this is usually the higher value. Bandwidth management will then process all inbound packets on this interface. The direction of the corresponding connection (inbound or outbound) doesn't matter. Leave empty if you don't need inbound bandwidth management.

Inbound bandwidth management is a contradiction in terms. Priority driven re-ordering of data packets waiting to be transmitted usually has to be done on the sending side of the (Internet) link. Only there it can be done in a reliable way. After all the packet has already been transmitted on the receiver side. However Internet connectivity with provider guaranteed Quality of Service / bandwidth management is often very expensive, so inbound bandwidth management is an option despite of its limitations.



Inbound bandwidth management reduces the available bandwidth by up to 20%. It requires that an adequate amount of the inbound data volume is covered by TCP connections.

Quality of Service (QoS) for Voice over IP (VoIP)

For VoIP the latency time, i.e. the time it takes for a voice packet to travel from sender to recipient, is very important. Hence SX-GATE's traffic shaper optimizes delivery of VoIP data packets with a special quality-of-service module.



In order to be recognized as VoIP packet, a data packet needs to be tagged according to Diffserv-Code-Point Expedited-Forwarding (DSCP EF).

The amount of bandwidth a single call requires depends on the codec that is used. The codec defines the compression of a VoIP call. The more compression is applied the less bandwidth is consumed, however also the quality decreases. The following table shows the net bandwidth required by commonly used codecs. Some codecs are used at different bandwidths. In this case the maximum bandwidth is given.

Codec	max. bandwidth (bit/s)
G.711	64000
G.722	64000
G.722.1	32000
G.723.1	6400

Codec	max. bandwidth (bit/s)
G.726	40000
G.728	16000
G.729	8000
GSM	13000
iLBC	15200

Max. number of concurrent calls

Enter the expected maximum number of simultaneous calls on this interface. It is used to calculate the overall bandwidth that needs to be reserved for VoIP traffic. The value "0" will disable this feature.



The total bandwidth of the link must not be exceeded.

Bitrate of the codec used

Enter the net bandwidth of the codec to be used. Take the codec with the largest bandwidth if different codecs are in use.



When calculating the total required bandwidth the system will automatically take the IP overhead into account. Lower bandwidth consumption causes more overhead.

Max. number of calls via IPSec

Enter the expected maximum number of simultaneous calls over VPN on this interface. It is used to calculate the overall bandwidth that needs to be reserved for VoIP traffic. The value "0" will disable this feature.



Wenn enabled, VoIP data packets will be expedited. This applies to the plain packet as well as to the VPN packet after encryption.



The total bandwidth of the link must not be exceeded.

Bitrate of the codec used in IPSec

Enter the net bandwidth of the codec to be used. Take the codec with the largest bandwidth if different codecs are in use.



When calculating the total required bandwidth the system will automatically take the IP and the IPSec overhead into account. Lower bandwidth consumption causes more overhead.

14.1.2.1-D Priorities

Use this feature to determine the priority of outgoing data packets. A proportional minimum bandwidth is assigned to each priority class. Unused bandwidth of a class will be used by classes with lower priority.

The minimum bandwidth is assigned as follows: The bandwidth required for VoIP according to the configuration is reserved and subtracted from the total available bandwidth. Of the remaining bandwidth, 10% goes to empty TCP ACK packets, 50% to packets with high priority and 20% to packets with normal and low priority respectively.



Inbound traffic shaping treats all non-TCP packets as high priority.

Priorization of connections

Use this list to assign a higher or lower priority to specific data packets. If more than one rule matches, the priority of the topmost rule will be used.

The following inputs are available:

Protocol

Selects the IP protocol and port signature. With inbound bandwidth management, only TCP protocols will actually be processed.



Protocols are defined in menu "Definitions > Protocols".

Local IP/network

Viewed from the perspective of the selected interface, you can enter a local address here. This corresponds to the source IP of outbound packets (before SNAT) and the destination IP of inbound packets (before DNAT).



When SNAT or DNAT is involved, restricting a priority rule to specific local IPs usually requires two rules to catch both, in- and outbound packets: For inbound packets you would enter a SX-GATE IP, for outbound packets the internal IP (of the LAN client or the server addressed with DNAT).

Direction

Decide in which direction the port signature of the selected protocol has to be applied. Let's take the HTTP protocol as an example. The arrow "-->" means the HTTP port 80 is on the external side. So outbound bandwidth management will process packets to port 80, inbound bandwidth management packets from port 80. With "-->" you will get the opposite: Packets to port 80 are processed by inbound, packets from port 80 by outbound bandwidth management. The double arrow "<-->" combines both directions.

External IP/network

Viewed from the perspective of the selected interface, you can enter a remote address here. This corresponds to the destination IP of outbound packets and the source IP of inbound packets.

Priority

Select the priority for matching packets.

14.1.2.1-E Dynamic DNS

With dynamic DNS it is possible to address a device which it is connected to the Internet with a dynamic IP address. Using this feature with SX-GATE, you can get access to the services offered by SX-GATE despite of its dynamic IP address.



Of course it is not possible to access SX-GATE from the Internet if the dial-up link is offline. Also SX-GATE must be assigned a "valid" Internet IP, i.e. it must not be situated behind an upstream NAT router.

With dynamic DNS, ordinary hostnames (fully qualified domain names, FQDN) are used to address SX-GATE. This hostname will resolve to the current dynamic IP of SX-GATE. To enable this, SX-GATE has to update its dynamic DNS record everytime a new dial-up connection is established.



After the update it can take a few seconds or even minutes until the DNS name resolves to the new dynamic IP address. This is because the DNS servers used to resolve the hostname might have cached the old entry. The maximum period of time (Time To Live, TTL) the DNS record can be cached is configured by the dynamic DNS provider. Please refer to the provider for further information.

Dynamic DNS is offered by many different providers. Some offer this service for free, others charge for it.

Protocol

Unfortunately there's no standard protocol for updating dynamic DNS records. SX-GATE offers a bunch of different protocols. Please consult your dynamic DNS provider, which protocol is used and if SX-GATE supports it.

Update server of the DNS provider

Here you have to specify the server which accepts and processes the IP address update messages. This server may be different to the webserver of the dynamic DNS provider.

Dynamic DNS hostname of SX-GATE

Usually the providers allow you to manage multiple dynamic DNS names with a single user account. Therefore you have to supply SX-GATE's complete dynamic DNS name here (including the domain).

Login

No dynamic DNS updates without authentication. Please enter the login for the corresponding account here.

Password

Finally you have to specify the password for the dynamic DNS account.

14.1.2.1-F Packet monitor

Local networks

Some IDS rules distinguish between internal and external IP addresses. Here you configure which addresses are considered to be internal.

14.1.2.1-G Server addresses

Some IDS rules are tailor-made for specific server protocols. Enter the IP addresses of systems offering the respective services. If no addresses are provided, the IDS expects that this service is available from all internal addresses, which might have a negative impact on the system's performance.

14.1.2.1-H Additional rulesets

Some important rulesets are always enabled. The rulesets on this tab may be added as appropriate.

Web server attacks

Enables specific rules to detect attacks against web and FTP servers.

Mail server attacks

Enables specific rules to detect attacks against SMTP, IMAP4 and POP3 servers.

Internet server attacks

Enables specific rules to detect attacks against other typical internet services like DNS or SIP (VoIP).

LAN server attacks

Enables specific rules to detect attacks against services usually active in LAN networks. This includes Windows protocols, UNIX RPC and SQL servers.



The majority of rules apply only to access from outside the local networks.

Extended browser surveillance

This ruleset monitors web browsers. It alerts if it detects attacks or vulnerable software components.

Non-business activities

Logs activities which are usually not related to normal business operations. This includes e.g. online games, chat and the use of peer-to-peer software.

Access from specific networks

This switch enables a list of IP addresses which belong to dubious organizations or the Tor anonymization network.

14.1.2.1-I Info

Description

This field serves for documentation only.

14.1.2.2 VLAN 802.1Q (vlan)

The configuration options in this menu are structured by topic. You can change between the different screens by clicking on the tabs at the top.

14.1.2.2-A IP addresses.....	207
14.1.2.2-B Routing.....	208
14.1.2.2-C Bandwidth management / QoS.....	209
14.1.2.2-D Priorities.....	211
14.1.2.2-E Info.....	213

14.1.2.2-A IP addresses

IP address

Specify the IP address that the corresponding SX-GATE interface should use as its own address.



The IP address assigned here may not be part of an IP subnet which has already been assigned to an other Ethernet or VLAN interface.

Netmask

Here you have to specify the netmask corresponding to the IP address.

Default gateway

Simplifying things, a default gateway is a router linking to the Internet. If such a router is connected to this interface you have to enter its IP address here. In "Modules >

Network > Settings" you can select which interface is to be used to connect to the Internet. Selecting this interface, SX-GATE will setup a default router via the gateway specified here.

Additional IP addresses (aliases) / Cluster IP addresses

You can specify additional IP addresses for the select network interface. You can add addresses belonging to the same IP subnet as the primary address. This is useful for example to bind multiple Internet IP addresses to SX-GATE and then use firewall rules to redirect connections to different internal addresses. However you may also add addresses of different networks if multiple IP subnets share the same physical Ethernet.

Connected to network card

Select the name of the network card to which the VLAN device will be bound.

14.1.2.2-B Routing

Policy Routing

On this tab you can configure static routing entries. You can add conventional routes, considering only the packet's destination, but also extended rules which include source addresses, protocol and port numbers (policy based routing).

Static routes must be added, if there are other networks which are not directly connected to the network card but can be addressed via a router. Specify the network address and the netmask of this remote network - this will automatically instruct the SX-GATE firewall to accept the network on this interface. Enter the IP address of the router as gateway.



The router's IP address must always be part of the same IP network as the IP of SX-GATE. The remote network in contrast must address a different network.

Rules for specific protocols or sources come into play if multiple internet links are available. One could for instance direct web traffic via an ADSL link while all the other traffic like emails and VPN uses an SDSL line.

The evaluation order is not based on the order in the list. The priority depends on how specific a rule is, taking in account the rules configured across all devices. Routes with all three parameters defined (i.e. protocol, source and destination) will be considered first. Rules with a destination take precedence over rules with protocol. These in turn have a higher priority than rules with a source. Within source and destination, rules are sorted by descending netmasks. The evaluation order of overlapping protocol specifications is not defined.

14.1.2.2-C Bandwidth management / QoS

For bandwidth management you have to fill in the available bandwidth. Uplink and downlink may be different (ADSL). Leave empty to disable bandwidth management on this interface. If you enter only one value, either for uplink or for downlink, bandwidth management will apply to packets in that direction only.



Specifying a wrong bandwidth can cause severe connection problems, especially if the actual bandwidth is lower than the configured one. Please ask your provider if you are uncertain.

Outbound bandwidth (uplink)

Enter the uplink bandwidth. For asymmetric connections this is usually the lower value. Bandwidth management will then process all outbound packets on this interface. The direction of the corresponding connection (inbound or outbound) doesn't matter.

Inbound bandwidth (downlink)

Enter the downlink bandwidth. For asymmetric connections this is usually the higher value. Bandwidth management will then process all inbound packets on this interface. The direction of the corresponding connection (inbound or outbound) doesn't matter. Leave empty if you don't need inbound bandwidth management.

Inbound bandwidth management is a contradiction in terms. Priority driven re-ordering of data packets waiting to be transmitted usually has to be done on the sending side of the (Internet) link. Only there it can be done in a reliable way. After all the packet has already been transmitted on the receiver side. However Internet connectivity with provider guaranteed Quality of Service / bandwidth management is often very expensive, so inbound bandwidth management is an option despite of its limitations.



Inbound bandwidth management reduces the available bandwidth by up to 20%. It requires that an adequate amount of the inbound data volume is covered by TCP connections.

Quality of Service (QoS) for Voice over IP (VoIP)

For VoIP the latency time, i.e. the time it takes for a voice packet to travel from sender to recipient, is very important. Hence SX-GATE's traffic shaper optimizes delivery of VoIP data packets with a special quality-of-service module.



In order to be recognized as VoIP packet, a data packet needs to be tagged according to Diffserv-Code-Point Expedited-Forwarding (DSCP EF).

The amount of bandwidth a single call requires depends on the codec that is used. The codec defines the compression of a VoIP call. The more compression is applied the less bandwidth is consumed, however also the quality decreases. The following table shows the net bandwidth required by commonly used codecs. Some codecs are used at different bandwidths. In this case the maximum bandwidth is given.

Codec	max. bandwidth (bit/s)
G.711	64000
G.722	64000
G.722.1	32000
G.723.1	6400
G.726	40000
G.728	16000
G.729	8000
GSM	13000
iLBC	15200

Max. number of concurrent calls

Enter the expected maximum number of simultaneous calls on this interface. It is used to calculate the overall bandwidth that needs to be reserved for VoIP traffic. The value "0" will disable this feature.



The total bandwidth of the link must not be exceeded.

Bitrate of the codec used

Enter the net bandwidth of the codec to be used. Take the codec with the largest bandwidth if different codecs are in use.



When calculating the total required bandwidth the system will automatically take the IP overhead into account. Lower bandwidth consumption causes more overhead.

Max. number of calls via IPSec

Enter the expected maximum number of simultaneous calls over VPN on this interface. It is used to calculate the overall bandwidth that needs to be reserved for VoIP traffic. The value "0" will disable this feature.



Wenn enabled, VoIP data packets will be expedited. This applies to the plain packet as well as to the VPN packet after encryption.



The total bandwidth of the link must not be exceeded.

Bitrate of the codec used in IPSec

Enter the net bandwidth of the codec to be used. Take the codec with the largest bandwidth if different codecs are in use.



When calculating the total required bandwidth the system will automatically take the IP and the IPSec overhead into account. Lower bandwidth consumption causes more overhead.

14.1.2.2-D Priorities

Use this feature to determine the priority of outgoing data packets. A proportional minimum bandwidth is assigned to each priority class. Unused bandwidth of a class will be used by classes with lower priority.

The minimum bandwidth is assigned as follows: The bandwidth required for VoIP according to the configuration is reserved and subtracted from the total available bandwidth. Of the remaining bandwidth, 10% goes to empty TCP ACK packets, 50% to packets with high priority and 20% to packets with normal and low priority respectively.



Inbound traffic shaping treats all non-TCP packets as high priority.

Priorization of connections

Use this list to assign a higher or lower priority to specific data packets. If more than one rule matches, the priority of the topmost rule will be used.

The following inputs are available:

Protocol

Selects the IP protocol and port signature. With inbound bandwidth management, only TCP protocols will actually be processed.



Protocols are defined in menu "Definitions > Protocols".

Local IP/network

Viewed from the perspective of the selected interface, you can enter a local address here. This corresponds to the source IP of outbound packets (before SNAT) and the destination IP of inbound packets (before DNAT).



When SNAT or DNAT is involved, restricting a priority rule to specific local IPs usually requires two rules to catch both, in- and outbound packets: For inbound packets you would enter a SX-GATE IP, for outbound packets the internal IP (of the LAN client or the server addressed with DNAT).

Direction

Decide in which direction the port signature of the selected protocol has to be applied. Let's take the HTTP protocol as an example. The arrow "-->" means the HTTP port 80 is on the external side. So outbound bandwidth management will process packets to port 80, inbound bandwidth management packets from port 80. With "-->" you will get the opposite: Packets to port 80 are processed by inbound, packets from port 80 by outbound bandwidth management. The double arrow "<-->" combines both directions.

External IP/network

Viewed from the perspective of the selected interface, you can enter a remote address here. This corresponds to the destination IP of outbound packets and the source IP of inbound packets.

Priority

Select the priority for matching packets.

14.1.2.2-E Info

Description

This field serves for documentation only.

14.1.2.3 ISDN syncPPP (ippp)

The configuration options in this menu are structured by topic. You can change between the different screens by clicking on the tabs at the top.

14.1.2.3-A Connection.....	213
14.1.2.3-B ISDN parameters.....	215
14.1.2.3-C Incoming calls.....	217
14.1.2.3-D Idle hangup.....	217
14.1.2.3-E Limits.....	218
14.1.2.3-F Channel bundeling.....	219
14.1.2.3-G Routing.....	219
14.1.2.3-H Bandwidth management / QoS.....	220
14.1.2.3-I Priorities.....	223
14.1.2.3-J Dynamic DNS.....	224
14.1.2.3-K Info.....	225

Type of line

With this control you enable leased line capabilities for the selected interface.



To connect an ISDN leased line to SX-GATE, a dedicated ISDN card is required. First of all the D channel protocol must have been assigned correctly, to determine which ISDN card is used for the leased line. Please refer to "Modules > Network > Settings" if this has not already been done.

14.1.2.3-A Connection

Interface enabled

If this option is inactive, incoming and outgoing calls will be prevented using this interface.

Connection type

Use this menu to select a record of typical PPP options for the respective application.



The selection of an inappropriate option can grant unauthorised access. The functionality and system security of SX-GATE could be affected.

outgoing (ISP)

If the peer requires SX-GATE to authenticate using PAP or CHAP, SX-GATE will transmit the credentials (login and password) you can specify below. A typical case is a dial-up connection to a Internet access provider.

incoming (RAS)

In this case, SX-GATE will insist that the peer is authenticating itself using PAP. In the user administration you have to add a user to group "system-ras" to grant access for this user with the corresponding password. A typical case here is dialling in from an ISDN router of a branch office.

RAS for single PC (proxyarp)

This option corresponds to the previous one. However, it is intended for dial-in of single device (e.g. PC). An attempt will be made to integrate the user transparently into the local network using proxy ARP. Here, the user's allocated IP address must be a free IP address from one of the networks which are directly connected to SX-GATE.

no authentication

Here, SX-GATE will refuses to authenticate itself and it will not require the peer to authenticate. A typical example would be a leased line connection.

userdefined

This option is intended for special cases and should only be used upon consultation of technical support.

Login

Insert the login here that SX-GATE uses to sign on to the peer. Leave this field blank if authentication is not required or if SX-GATE requires the peer to authenticate.

Password

Enter the password here that is used when the peer asks SX-GATE to authenticate with PAP or CHAP.

Local IP address

Depending on the type of dial-up connection you can either accept a dynamic IP assigned by the peer or specify an IP address.



It is crucial to specify a fix IP address on a dial-in interface (RAS) to prevent manipulation and misuse.

Remote IP address

Depending on the type of dial-up connection, either the peer may decide itself which IP address to use or SX-GATE assigns a specific IP address to the peer.



On a dial-in interface (RAS) it is crucial to assign a specific IP address to the peer to prevent manipulation and misuse.



If a personal RAS IP address has been configured in the user administration, this user will always get the personal IP instead of the IP configured here.

Userdefined PPP options

Depending on the peer, additional options may be required in certain cases (e.g. deactivating a specific compression algorithm). These options may be specified here upon consultation of technical support.

14.1.2.3-B ISDN parameters

Numbers to dial

Enter here the number that is to be dialed. If no number is specified then outgoing calls via this interface are not possible. If the list contains more than one number and the dialed number does not respond, the next number will be called. After the last number from the list dialling will continue with the first number again. If no connection was established after 5 attempts per number, dialling will be aborted until triggered again.



If SX-GATE is connected to a PBX, the phone number might have to be prefixed (e.g. by a "0").

Own MSN / EAZ

SX-GATE accepts incoming calls only if the MSN has been configured properly. Usually it is not necessary to configure the correct MSN for outgoing calls. However if you do not know the MSN you should use "0". A PBX might reject outgoing calls using a misconfigured MSN, however some accept the call if MSN "0" is used.

With Euro-ISDN and a direct connection to the network of your telecommunications company, you usually have to provide the phone number omitting the local area code as MSN. On a PBX however you usually have to specify the the extension code only.

For the American NI1 protocol you have to supply the MSN and the Service Point Identifier (SPID) in the format MSN:SPID.

If you are using the 1TR6 protocol you have to specify the "EAZ" which has to be a single digit (usually 0 or 1) which has nothing to do with the phone number itself. Entering more than one digit is not admissible.

Connected to ISDN card

On a leased line you have to select the corresponding ISDN card here. This isdn card will then be reserved for the leased line and can not be used for dial on demand.

D channel callback

If you want to use D channel callback on this interface, select the requested direction. With D channel callback an incoming call is detected but not accepted, so it won't be charged. Then the callback is initiated calling the numbers specified as "Numbers to dial".



B channel callback, with SX-GATE accepting an incoming call, authenticating the user and then triggering the call back, is not supported.

SX-GATE calls back

If this option is selected, an acceptable incoming call will be rejected. Then a call is triggered to the numbers listed at "Numbers to dial".

peer calls back

Selecting this option, SX-GATE will expect a callback when an outgoing call was not accepted by the peer. The callback must call the correct local MSN and has to be accepted by the settings of the caller identification.

14.1.2.3-C Incoming calls

Depending on the actual configuration, interfaces of type "ippp" and type "isdn" can both accept incoming ISDN calls. Which interface accepts a call depends on the caller ID and the called local MSN.



If more than one interface would accept a combination of caller ID and called MSN it is undefined, which interface actually accepts the call. Use different MSNs to get a non-ambiguous mapping.

Imagine for example, you have two ISDN interfaces, ippp1 and isdn1, which both use the same MSN. ippp1 accepts calls from any caller as it is used as dial-in interface for roaming employees. In contrast isdn1 is used to accept incoming calls of a branch office with a specific caller ID. In this case, calls from the branch office could be accepted by interface ippp1, which probably won't work.

Accept incoming calls from

With ISDN connections you can use the caller ID for an extended access control. Here you can determine if this interface will accept calls from any caller or only if a specific caller ID is sent.

Accept calls from

Enter the list of numbers of acceptable caller IDs for incoming calls on this interface. Callers that have disabled the transmission of the caller ID will be assigned 0 as caller ID.

14.1.2.3-D Idle hangup

Length of a charge unit

To optimise the idle hangup of the ISDN connection, please insert the duration of a charge unit.

Hangup right before next charge unit if idle for

If no more data is transferred during the time stated here, the line will be automatically disconnected before the next charge unit is due.

Do not hangup idle incoming calls

Activating this feature is particularly useful for RAS dial-in connections. SX-GATE will not disconnect the line if no data is being transferred during incoming calls (when the caller is paying the fees).

14.1.2.3-E Limits

If SX-GATE is connected to the Internet with a ISDN-PPP dial-up line you can define upper limits for the online time and the number of connections. These settings apply to SX-GATE's current default route interface.



If the Internet connections is charged depending on the time spent online or the number of connections, in your own self-interest you should define reasonable limits here. This is the only way to protect yourself from high costs caused e.g. by a misconfigured system or application.

For each of the following values you can define two limits. When the first limit is reached, an email notification will be sent to the administrator. Also when the second threshold is exceeded an email will be generated. In addition the interface will be disabled.



To enable a stopped interface you have to restart the corresponding service.

Leave the input fields blank for all those limits you don't want to define.

The current statistics of the connection are displayed, too.



The counters will start to increase as soon as the IP connection has been established completely. If for instance the ISDN connection succeeds, but the login at the provider fails, the ISDN connection will not be detected.

Email warning after connection time

These limits will apply to the total time of the current connection.

Email warning after total connection time

These limits will apply to the total time of all connections. Use the switch "Reset totals" to control how often the sum will be reset.

Email warning after total number of dial-ups

These limits will apply to the total number of all connections. Use the switch "Reset totals" to control how often the sum will be reset.

Reset totals

The totals will be reset in the interval specified here.



A stopped interface will not be restarted automatically when the totals are reset.

Reset totals now

You can reset the totals anytime by pressing this button.



Also this command will not restart a disabled interface. You have to restart the corresponding service at "System > Services".

14.1.2.3-F Channel bundeling

MPPP activated (128 kbit/s)

This tab can activate channel bundeling using MPPP. This option is exclusively available for the ippp0 interface and has to be supported by the provider. When bundeling, the second ISDN channel of the ISDN card will be connected to the provider whenever the used bandwidth exceeds a configurable threshold. Thus the available bandwidth is doubled.



Please note that in this way, two ISDN lines will be occupied and of course you will also be charged for both lines. In general, the provider charges extra fees for the second line as well.

Trigger 2nd channel when

Whenever the specified bandwith is used for the given period of time, the second ISDN channel is added to the Internet link.

14.1.2.3-G Routing

Policy Routing

On this tab you can configure static routing entries. You can add conventional routes, considering only the packet's destination, but also extended rules which include source addresses, protocol and port numbers (policy based routing).

Static routes must be added for networks behind the peer. Specify the network address and the netmask of this remote network - this will automatically instruct the SX-GATE firewall to accept the network on this interface.

Rules for specific protocols or sources come into play if multiple internet links are available. One could for instance direct web traffic via an ADSL link while all the other traffic like emails and VPN uses an SDSL line.

The evaluation order is not based on the order in the list. The priority depends on how specific a rule is, taking in account the rules configured across all devices. Routes with all three parameters defined (i.e. protocol, source and destination) will be considered first. Rules with a destination take precedence over rules with protocol. These in turn have a higher priority than rules with a source. Within source and destination, rules are sorted by descending netmasks. The evaluation order of overlapping protocol specifications is not defined.

14.1.2.3-H Bandwidth management / QoS

For bandwidth management you have to fill in the available bandwidth. Uplink and downlink may be different (ADSL). Leave empty to disable bandwidth management on this interface. If you enter only one value, either for uplink or for downlink, bandwidth management will apply to packets in that direction only.



Specifying a wrong bandwidth can cause severe connection problems, especially if the actual bandwidth is lower than the configured one. Please ask your provider if you are uncertain.

Outbound bandwidth (uplink)

Enter the uplink bandwidth. For asymmetric connections this is usually the lower value. Bandwidth management will then process all outbound packets on this interface. The direction of the corresponding connection (inbound or outbound) doesn't matter.

Inbound bandwidth (downlink)

Enter the downlink bandwidth. For asymmetric connections this is usually the higher value. Bandwidth management will then process all inbound packets on this interface. The direction of the corresponding connection (inbound or outbound) doesn't matter. Leave empty if you don't need inbound bandwidth management.

Inbound bandwidth management is a contradiction in terms. Priority driven re-ordering of data packets waiting to be transmitted ususally has to be done on the sending side of the (Internet) link. Only there it can be done in a reliable way. After all the packet has already been transmitted on the receiver side. However Internet connectivity with provider guaranteed Quality of Service / bandwidth management is often very expensive, so inbound bandwidth management is an option despite of its limitations.



Inbound bandwidth management reduces the available bandwidth by up to 20%. It requires that an adequate amount of the inbound data volume is covered by TCP connections.

Quality of Service (QoS) for Voice over IP (VoIP)

For VoIP the latency time, i.e. the time it takes for a voice packet to travel from sender to recipient, is very important. Hence SX-GATE's traffic shaper optimizes delivery of VoIP data packets with a special quality-of-service module.



In order to be recognized as VoIP packet, a data packet needs to be tagged according to Diffserv-Code-Point Expedited-Forwarding (DSCP EF).

The amount of bandwidth a single call requires depends on the codec that is used. The codec defines the compression of a VoIP call. The more compression is applied the less bandwidth is consumed, however also the quality decreases. The following table shows the net bandwidth required by commonly used codecs. Some codecs are used at different bandwidths. In this case the maximum bandwidth is given.

Codec	max. bandwidth (bit/s)
G.711	64000
G.722	64000
G.722.1	32000
G.723.1	6400
G.726	40000
G.728	16000
G.729	8000
GSM	13000
iLBC	15200

Max. number of concurrent calls

Enter the expected maximum number of simultaneous calls on this interface. It is used to calculate the overall bandwidth that needs to be reserved for VoIP traffic. The value "0" will disable this feature.



The total bandwidth of the link must not be exceeded.

Bitrate of the codec used

Enter the net bandwidth of the codec to be used. Take the codec with the largest bandwidth if different codecs are in use.



When calculating the total required bandwidth the system will automatically take the IP overhead into account. Lower bandwidth consumption causes more overhead.

Max. number of calls via IPSec

Enter the expected maximum number of simultaneous calls over VPN on this interface. It is used to calculate the overall bandwidth that needs to be reserved for VoIP traffic. The value "0" will disable this feature.



Wenn enabled, VoIP data packets will be expedited. This applies to the plain packet as well as to the VPN packet after encryption.



The total bandwidth of the link must not be exceeded.

Bitrate of the codec used in IPSec

Enter the net bandwidth of the codec to be used. Take the codec with the largest bandwidth if different codecs are in use.



When calculating the total required bandwidth the system will automatically take the IP and the IPSec overhead into account. Lower bandwidth consumption causes more overhead.

14.1.2.3-I Priorities

Use this feature to determine the priority of outgoing data packets. A proportional minimum bandwidth is assigned to each priority class. Unused bandwidth of a class will be used by classes with lower priority.

The minimum bandwidth is assigned as follows: The bandwidth required for VoIP according to the configuration is reserved and subtracted from the total available bandwidth. Of the remaining bandwidth, 10% goes to empty TCP ACK packets, 50% to packets with high priority and 20% to packets with normal and low priority respectively.



Inbound traffic shaping treats all non-TCP packets as high priority.

Priorization of connections

Use this list to assign a higher or lower priority to specific data packets. If more than one rule matches, the priority of the topmost rule will be used.

The following inputs are available:

Protocol

Selects the IP protocol and port signature. With inbound bandwidth management, only TCP protocols will actually be processed.



Protocols are defined in menu "Definitions > Protocols".

Local IP/network

Viewed from the perspective of the selected interface, you can enter a local address here. This corresponds to the source IP of outbound packets (before SNAT) and the destination IP of inbound packets (before DNAT).



When SNAT or DNAT is involved, restricting a priority rule to specific local IPs usually requires two rules to catch both, in- and outbound packets: For inbound packets you would enter a SX-GATE IP, for outbound packets the internal IP (of the LAN client or the server addressed with DNAT).

Direction

Decide in which direction the port signature of the selected protocol has to be applied. Let's take the HTTP protocol as an example. The arrow "-->" means the HTTP port 80 is on the external side. So outbound bandwidth management

will process packets to port 80, inbound bandwidth management packets from port 80. With "-->" you will get the opposite: Packets to port 80 are processed by inbound, packets from port 80 by outbound bandwidth management. The double arrow "<-->" combines both directions.

External IP/network

Viewed from the perspective of the selected interface, you can enter a remote address here. This corresponds to the destination IP of outbound packets and the source IP of inbound packets.

Priority

Select the priority for matching packets.

14.1.2.3-J Dynamic DNS

With dynamic DNS it is possible to address a device which it is connected to the Internet with a dynamic IP address. Using this feature with SX-GATE, you can get access to the services offered by SX-GATE despite of its dynamic IP address.



Of course it is not possible to access SX-GATE from the Internet if the dial-up link is offline. Also SX-GATE must be assigned a "valid" Internet IP, i.e. it must not be situated behind an upstream NAT router.

With dynamic DNS, ordinary hostnames (fully qualified domain names, FQDN) are used to address SX-GATE. This hostname will resolve to the current dynamic IP of SX-GATE. To enable this, SX-GATE has to update its dynamic DNS record everytime a new dial-up connection is established.



After the update it can take a few seconds or even minutes until the DNS name resolves to the new dynamic IP address. This is because the DNS servers used to resolve the hostname might have cached the old entry. The maximum period of time (Time To Live, TTL) the DNS record can be cached is configured by the dynamic DNS provider. Please refer to the provider for further information.

Dynamic DNS is offered by many different providers. Some offer this service for free, others charge for it.

Protocol

Unfortunately there's no standard protocol for updating dynamic DNS records. SX-GATE offers a bunch of different protocols. Please consult your dynamic DNS provider, which protocol is used and if SX-GATE supports it.

Update server of the DNS provider

Here you have to specify the server which accepts and processes the IP address update messages. This server may be different to the webserver of the dynamic DNS provider.

Dynamic DNS hostname of SX-GATE

Usually the providers allow you to manage multiple dynamic DNS names with a single user account. Therefore you have to supply SX-GATE's complete dynamic DNS name here (including the domain).

Login

No dynamic DNS updates without authentication. Please enter the login for the corresponding account here.

Password

Finally you have to specify the password for the dynamic DNS account.

14.1.2.3-K Info***Description***

This field serves for documentation only.

14.1.2.4 ISDN HDLC-RawIP (isdn)

The configuration options in this menu are structured by topic. You can change between the different screens by clicking on the tabs at the top.

14.1.2.4-A Connection.....	226
14.1.2.4-B ISDN parameters.....	227
14.1.2.4-C Incoming calls.....	228
14.1.2.4-D Idle hangup.....	229
14.1.2.4-E Channel bundeling.....	229
14.1.2.4-F Routing.....	229
14.1.2.4-G Bandwidth management / QoS.....	230
14.1.2.4-H Priorities.....	233
14.1.2.4-I Info.....	234

Type of line

With this control you enable leased line capabilities for the selected interface.



To connect an ISDN leased line to SX-GATE, a dedicated ISDN card is required. First of all the D channel protocol must have been assigned correctly, to determine which ISDN card is used for the leased line. Please refer to "Modules > Network > Settings" if this has not already been done.

14.1.2.4-A Connection

Interface enabled

If this option is inactive, incoming and outgoing calls will be prevented using this interface.

Local IP address

Here you have to specify the IP address used by SX-GATE on this interface. The IP address of the support interface isdn0 is assigned by the license key.

Remote IP address

Here you have to specify the peer's IP address. The remote IP address of the support interface isdn0 is always 172.18.0.1.

14.1.2.4-B ISDN parameters

Numbers to dial

Enter here the number that is to be dialed. If no number is specified then outgoing calls via this interface are not possible. If the list contains more than one number and the dialed number does not respond, the next number will be called. After the last number from the list dialling will continue with the first number again. If no connection was established after 5 attempts per number, dialling will be aborted until triggered again.



If SX-GATE is connected to a PBX, the phone number might have to be prefixed (e.g. by a "0").

Own MSN / EAZ

SX-GATE accepts incoming calls only if the MSN has been configured properly. Usually it is not necessary to configure the correct MSN for outgoing calls. However if you do not know the MSN you should use "0". A PBX might reject outgoing calls using a misconfigured MSN, however some accept the call if MSN "0" is used.

With Euro-ISDN and a direct connection to the network of your telecommunications company, you usually have to provide the phone number omitting the local area code as MSN. On a PBX however you usually have to specify the extension code only.

For the American NI1 protocol you have to supply the MSN and the Service Point Identifier (SPID) in the format MSN:SPID.

If you are using the 1TR6 protocol you have to specify the "EAZ" which has to be a single digit (usually 0 or 1) which has nothing to do with the phone number itself. Entering more than one digit is not admissible.

Connected to ISDN card

On a leased line you have to select the corresponding ISDN card here. This isdn card will then be reserved for the leased line and can not be used for dial on demand.

D channel callback

If you want to use D channel callback on this interface, select the requested direction. With D channel callback an incoming call is detected but not accepted, so it won't be charged. Then the callback is initiated calling the numbers specified as "Numbers to dial".



B channel callback, with SX-GATE accepting an incoming call, authenticating the user and then triggering the call back, is not supported.

SX-GATE calls back

If this option is selected, an acceptable incoming call will be rejected. Then a call is triggered to the numbers listed at "Numbers to dial".

peer calls back

Selecting this option, SX-GATE will expect a callback when an outgoing call was not accepted by the peer. The callback must call the correct local MSN and has to be accepted by the settings of the caller identification.

14.1.2.4-C Incoming calls

Depending on the actual configuration, interfaces of type "ippp" and type "isdn" can both accept incoming ISDN calls. Which interface accepts a call depends on the caller ID and the called local MSN.



If more than one interface would accept a combination of caller ID and called MSN it is undefined, which interface actually accepts the call. Use different MSNs to get a non-ambiguous mapping.

Imagine for example, you have two ISDN interfaces, ippp1 and isdn1, which both use the same MSN. ippp1 accepts calls from any caller as it is used as dial-in interface for roaming employees. In contrast isdn1 is used to accept incoming calls of a branch office with a specific caller ID. In this case, calls from the branch office could be accepted by interface ippp1, which probably won't work.

Accept incoming calls from

With ISDN connections you can use the caller ID for an extended access control. Here you can determine if this interface will accept calls from any caller or only if a specific caller ID is sent.

Accept calls from

Enter the list of numbers of acceptable caller IDs for incoming calls on this interface. Callers that have disabled the transmission of the caller ID will be assigned 0 as caller ID.

14.1.2.4-D Idle hangup

Length of a charge unit

To optimise the idle hangup of the ISDN connection, please insert the duration of a charge unit.

Hangup right before next charge unit if idle for

If no more data is transferred during the time stated here, the line will be automatically disconnected before the next charge unit is due.

Do not hangup idle incoming calls

Activating this feature is particularly useful for RAS dial-in connections. SX-GATE will not disconnect the line if no data is being transferred during incoming calls (when the caller is paying the fees).

14.1.2.4-E Channel bundeling

Channel bundeling activated (128 kbit/s)

This tab can activate channel bundeling. When bundeling, the second ISDN channel of the ISDN card will be connected to the peer as well whenever the used bandwidth exceeds a configurable threshold. Thus the available bandwidth is doubled.



Please note that in this way, two ISDN lines will be occupied and of course you will also be charged for both lines.

Trigger 2nd channel when

Whenever the specified bandwidth is used for the given period of time, the second ISDN channel is added to the Internet link.

14.1.2.4-F Routing

Policy Routing

On this tab you can configure static routing entries. You can add conventional routes, considering only the packet's destination, but also extended rules which include source addresses, protocol and port numbers (policy based routing).

Static routes must be added for networks behind the peer. Specify the network address and the netmask of this remote network - this will automatically instruct the SX-GATE firewall to accept the network on this interface.

Rules for specific protocols or sources come into play if multiple internet links are available. One could for instance direct web traffic via an ADSL link while all the other traffic like emails and VPN uses an SDSL line.

The evaluation order is not based on the order in the list. The priority depends on how specific a rule is, taking in account the rules configured across all devices. Routes with all three parameters defined (i.e. protocol, source and destination) will be considered first. Rules with a destination take precedence over rules with protocol. These in turn have a higher priority than rules with a source. Within source and destination, rules are sorted by descending netmasks. The evaluation order of overlapping protocol specifications is not defined.

14.1.2.4-G Bandwidth management / QoS

For bandwidth management you have to fill in the available bandwidth. Uplink and downlink may be different (ADSL). Leave empty to disable bandwidth management on this interface. If you enter only one value, either for uplink or for downlink, bandwidth management will apply to packets in that direction only.



Specifying a wrong bandwidth can cause severe connection problems, especially if the actual bandwidth is lower than the configured one. Please ask your provider if you are uncertain.

Outbound bandwidth (uplink)

Enter the uplink bandwidth. For asymmetric connections this is usually the lower value. Bandwidth management will then process all outbound packets on this interface. The direction of the corresponding connection (inbound or outbound) doesn't matter.

Inbound bandwidth (downlink)

Enter the downlink bandwidth. For asymmetric connections this is usually the higher value. Bandwidth management will then process all inbound packets on this interface. The direction of the corresponding connection (inbound or outbound) doesn't matter. Leave empty if you don't need inbound bandwidth management.

Inbound bandwidth management is a contradiction in terms. Priority driven re-ordering of data packets waiting to be transmitted ususally has to be done on the sending side of the (Internet) link. Only there it can be done in a reliable way. After all the packet has already been transmitted on the receiver side. However Internet connectivity with provider guaranteed Quality of Service / bandwidth management is often very expensive, so inbound bandwidth management is an option despite of its limitations.



Inbound bandwidth management reduces the available bandwidth by up to 20%. It requires that an adequate amount of the inbound data volume is covered by TCP connections.

Quality of Service (QoS) for Voice over IP (VoIP)

For VoIP the latency time, i.e. the time it takes for a voice packet to travel from sender to recipient, is very important. Hence SX-GATE's traffic shaper optimizes delivery of VoIP data packets with a special quality-of-service module.



In order to be recognized as VoIP packet, a data packet needs to be tagged according to Diffserv-Code-Point Expedited-Forwarding (DSCP EF).

The amount of bandwidth a single call requires depends on the codec that is used. The codec defines the compression of a VoIP call. The more compression is applied the less bandwidth is consumed, however also the quality decreases. The following table shows the net bandwidth required by commonly used codecs. Some codecs are used at different bandwidths. In this case the maximum bandwidth is given.

Codec	max. bandwidth (bit/s)
G.711	64000
G.722	64000
G.722.1	32000
G.723.1	6400
G.726	40000
G.728	16000
G.729	8000
GSM	13000
iLBC	15200

Max. number of concurrent calls

Enter the expected maximum number of simultaneous calls on this interface. It is used to calculate the overall bandwidth that needs to be reserved for VoIP traffic. The value "0" will disable this feature.



The total bandwidth of the link must not be exceeded.

Bitrate of the codec used

Enter the net bandwidth of the codec to be used. Take the codec with the largest bandwidth if different codecs are in use.



When calculating the total required bandwidth the system will automatically take the IP overhead into account. Lower bandwidth consumption causes more overhead.

Max. number of calls via IPSec

Enter the expected maximum number of simultaneous calls over VPN on this interface. It is used to calculate the overall bandwidth that needs to be reserved for VoIP traffic. The value "0" will disable this feature.



Wenn enabled, VoIP data packets will be expedited. This applies to the plain packet as well as to the VPN packet after encryption.



The total bandwidth of the link must not be exceeded.

Bitrate of the codec used in IPSec

Enter the net bandwidth of the codec to be used. Take the codec with the largest bandwidth if different codecs are in use.



When calculating the total required bandwidth the system will automatically take the IP and the IPSec overhead into account. Lower bandwidth consumption causes more overhead.

14.1.2.4-H Priorities

Use this feature to determine the priority of outgoing data packets. A proportional minimum bandwidth is assigned to each priority class. Unused bandwidth of a class will be used by classes with lower priority.

The minimum bandwidth is assigned as follows: The bandwidth required for VoIP according to the configuration is reserved and subtracted from the total available bandwidth. Of the remaining bandwidth, 10% goes to empty TCP ACK packets, 50% to packets with high priority and 20% to packets with normal and low priority respectively.



Inbound traffic shaping treats all non-TCP packets as high priority.

Priorization of connections

Use this list to assign a higher or lower priority to specific data packets. If more than one rule matches, the priority of the topmost rule will be used.

The following inputs are available:

Protocol

Selects the IP protocol and port signature. With inbound bandwidth management, only TCP protocols will actually be processed.



Protocols are defined in menu "Definitions > Protocols".

Local IP/network

Viewed from the perspective of the selected interface, you can enter a local address here. This corresponds to the source IP of outbound packets (before SNAT) and the destination IP of inbound packets (before DNAT).



When SNAT or DNAT is involved, restricting a priority rule to specific local IPs usually requires two rules to catch both, in- and outbound packets: For inbound packets you would enter a SX-GATE IP, for outbound packets the internal IP (of the LAN client or the server addressed with DNAT).

Direction

Decide in which direction the port signature of the selected protocol has to be applied. Let's take the HTTP protocol as an example. The arrow "-->" means the HTTP port 80 is on the external side. So outbound bandwidth management

will process packets to port 80, inbound bandwidth management packets from port 80. With "-->" you will get the opposite: Packets to port 80 are processed by inbound, packets from port 80 by outbound bandwidth management. The double arrow "<-->" combines both directions.

External IP/network

Viewed from the perspective of the selected interface, you can enter a remote address here. This corresponds to the destination IP of outbound packets and the source IP of inbound packets.

Priority

Select the priority for matching packets.

14.1.2.4-I Info

Description

This field serves for documentation only.

14.1.2.5 ADSL/UMTS (adsl)

The configuration options in this menu are structured by topic. You can change between the different screens by clicking on the tabs at the top.

14.1.2.5-A Connection.....	235
14.1.2.5-B Idle hangup.....	236
14.1.2.5-C Limits.....	237
14.1.2.5-D Routing.....	238
14.1.2.5-E Bandwidth management / QoS.....	239
14.1.2.5-F Priorities.....	242
14.1.2.5-G Dynamic DNS.....	243
14.1.2.5-H Info.....	244

Connection type

Please select the correct ADSL type here.

ADSL/PPPoE

Connect SX-GATE to a DSL router in bridge mode or a DSL modem if the DSL line is using PPP-over-Ethernet (PPPoE).

ADSL/PPTP

A DSL modem with integrated PPTP-to-PPPoA Relay is required to connect SX-GATE with a PPP-over-ATM (PPPoA) line. In this case SX-GATE talks PPTP to the modem.

UMTS

If a certified USB stick with a valid SIM card is attached to SX-GATE, you can establish an Internet connection with UMTS/GPRS.

14.1.2.5-A Connection

Login

Insert the login here that SX-GATE uses to sign on to the peer.



For UMTS connections it is not always necessary to enter credentials. It depends on the provider.

Password

Enter the password here that is used when the peer asks SX-GATE to authenticate with PAP or CHAP.

APN

Please ask your UMTS provider for the Access Point Name.

PIN

If your SIM card is protected by a PIN number, please fill it in here. Leave this field empty if your SIM card is not protected.

Phone Number

Enter the phone number as required for your provider. Most providers use *99#, however numbers like e.g. *99***1# are commonly used, too.

Modem IP

This setting is only required for PPPoA connections. SX-GATE opens a PPTP connection to the address you fill in here.



The default IP of many modems is 10.0.0.138.



In addition to the adsl interface there must be an eth interface with an IP address in the same subnet as the modem.

Local IP address

You can either accept a dynamic IP assigned by the peer or specify an IP address.

Remote IP address

Usually the peer decides which IP address it is using. However you can also specify an IP address here.

Connected to network card

Select the name of the network card which is connected with the ADSL modem. We recommend to use a dedicated network card for the ADSL connection, i.e. one that does not show up in the tree menu below "Network".

VDSL via VLAN

Enter a VLAN ID for VDSL Internet connections using VLAN. Then tagged VLAN packets are used to connect with the DSL modem. Please ask your provider for the correct VLAN ID.

Userdefined PPP options

Depending on the peer, additional options may be required in certain cases (e.g. deactivating a specific compression algorithm). These options may be specified here upon consultation of technical support.

14.1.2.5-B Idle hangup

Idle hangup

Here you can determine when the DSL dial-up connection has to be established and disconnected.

The dial-up connection can be established automatically whenever data has to be transmitted to the Internet. It will be disconnected when no data has been transmitted for a configurable period of time.

Alternatively you can decide to keep the connection permanently online. Anytime the link is disconnected it will be reestablished immediately.



Some Internet access providers will disconnect the line when no data has been transmitted for a certain period of time or when the connection is already online for quite a long time (e.g. 24 hours).



You should not keep the connection online permanently if the link is charged by a connection time based rate.

Hangup at

Some providers disconnect an ADSL dial-up link automatically after it has been online for 24 hours without interruption. During working hours this might be bothering. You can enter a time at which SX-GATE will always hangup so disconnection can take place e.g. at night-time.

Leave the input field empty if a scheduled hangup is not required.

14.1.2.5-C Limits

If SX-GATE is connected to the Internet with a ADSL dial-up line you can define upper limits for the online time and the number of connections. These settings apply to SX-GATE's current default route interface.



If the Internet connections is charged depending on the time spent online or the number of connections, in your own self-interest you should define reasonable limits here. This is the only way to protect yourself from high costs caused e.g. by a misconfigured system or application.

For each of the following values you can define two limits. When the first limit is reached, an email notification will be sent to the administrator. Also when the second threshold is exceeded an email will be generated. In addition the interface will be disabled.



To enable a stopped interface you have to restart the corresponding service.

Leave the input fields blank for all those limits you don't want to define.

The current statistics of the connection are displayed, too.



The counters will start to increase as soon as the IP connection has been established completely. If the ADSL connection succeeds, but the login at the provider fails, the ADSL connection will not be detected.

Email warning after connection time

These limits will apply to the total time of the current connection.

Email warning after total connection time

These limits will apply to the total time of all connections. Use the switch "Reset totals" to control how often the sum will be reset.

Email warning after total number of dial-ups

These limits will apply to the total number of all connections. Use the switch "Reset totals" to control how often the sum will be reset.

Reset totals

The totals will be reset in the interval specified here.



A stopped interface will not be restarted automatically when the totals are reset.

Reset totals now

You can reset the totals anytime by pressing this button.



Also this command will not restart a disabled interface. You have to restart the corresponding service at "System > Services".

14.1.2.5-D Routing

Policy Routing

On this tab you can configure static routing entries. You can add conventional routes, considering only the packet's destination, but also extended rules which include source addresses, protocol and port numbers (policy based routing).

Static routes must be added for networks behind the peer. Specify the network address and the netmask of this remote network - this will automatically instruct the SX-GATE firewall to accept the network on this interface.

Rules for specific protocols or sources come into play if multiple internet links are available. One could for instance direct web traffic via an ADSL link while all the other traffic like emails and VPN uses an SDSL line.

The evaluation order is not based on the order in the list. The priority depends on how specific a rule is, taking in account the rules configured across all devices. Routes with all three parameters defined (i.e. protocol, source and destination) will be considered first. Rules with a destination take precedence over rules with protocol. These in turn have a higher priority than rules with a source. Within source and destination, rules are sorted by descending netmasks. The evaluation order of overlapping protocol specifications is not defined.

14.1.2.5-E Bandwidth management / QoS

For bandwidth management you have to fill in the available bandwidth. Uplink and downlink may be different (ADSL). Leave empty to disable bandwidth management on this interface. If you enter only one value, either for uplink or for downlink, bandwidth management will apply to packets in that direction only.



Specifying a wrong bandwidth can cause severe connection problems, especially if the actual bandwidth is lower than the configured one. Please ask your provider if you are uncertain.

Outbound bandwidth (uplink)

Enter the uplink bandwidth. For asymmetric connections this is usually the lower value. Bandwidth management will then process all outbound packets on this interface. The direction of the corresponding connection (inbound or outbound) doesn't matter.

Inbound bandwidth (downlink)

Enter the downlink bandwidth. For asymmetric connections this is usually the higher value. Bandwidth management will then process all inbound packets on this interface. The direction of the corresponding connection (inbound or outbound) doesn't matter. Leave empty if you don't need inbound bandwidth management.

Inbound bandwidth management is a contradiction in terms. Priority driven re-ordering of data packets waiting to be transmitted ususally has to be done on the sending side of the (Internet) link. Only there it can be done in a reliable way. After all the packet has already been transmitted on the receiver side. However Internet connectivity with provider guaranteed Quality of Service / bandwidth management is often very expensive, so inbound bandwidth management is an option despite of its limitations.



Inbound bandwidth management reduces the available bandwidth by up to 20%. It requires that an adequate amount of the inbound data volume is covered by TCP connections.

Quality of Service (QoS) for Voice over IP (VoIP)

For VoIP the latency time, i.e. the time it takes for a voice packet to travel from sender to recipient, is very important. Hence SX-GATE's traffic shaper optimizes delivery of VoIP data packets with a special quality-of-service module.



In order to be recognized as VoIP packet, a data packet needs to be tagged according to Diffserv-Code-Point Expedited-Forwarding (DSCP EF).

The amount of bandwidth a single call requires depends on the codec that is used. The codec defines the compression of a VoIP call. The more compression is applied the less bandwidth is consumed, however also the quality decreases. The following table shows the net bandwidth required by commonly used codecs. Some codecs are used at different bandwidths. In this case the maximum bandwidth is given.

Codec	max. bandwidth (bit/s)
G.711	64000
G.722	64000
G.722.1	32000
G.723.1	6400
G.726	40000
G.728	16000
G.729	8000
GSM	13000
iLBC	15200

Max. number of concurrent calls

Enter the expected maximum number of simultaneous calls on this interface. It is used to calculate the overall bandwidth that needs to be reserved for VoIP traffic. The value "0" will disable this feature.



The total bandwidth of the link must not be exceeded.

Bitrate of the codec used

Enter the net bandwidth of the codec to be used. Take the codec with the largest bandwidth if different codecs are in use.



When calculating the total required bandwidth the system will automatically take the IP overhead into account. Lower bandwidth consumption causes more overhead.

Max. number of calls via IPSec

Enter the expected maximum number of simultaneous calls over VPN on this interface. It is used to calculate the overall bandwidth that needs to be reserved for VoIP traffic. The value "0" will disable this feature.



Wenn enabled, VoIP data packets will be expedited. This applies to the plain packet as well as to the VPN packet after encryption.



The total bandwidth of the link must not be exceeded.

Bitrate of the codec used in IPSec

Enter the net bandwidth of the codec to be used. Take the codec with the largest bandwidth if different codecs are in use.



When calculating the total required bandwidth the system will automatically take the IP and the IPSec overhead into account. Lower bandwidth consumption causes more overhead.

14.1.2.5-F Priorities

Use this feature to determine the priority of outgoing data packets. A proportional minimum bandwidth is assigned to each priority class. Unused bandwidth of a class will be used by classes with lower priority.

The minimum bandwidth is assigned as follows: The bandwidth required for VoIP according to the configuration is reserved and subtracted from the total available bandwidth. Of the remaining bandwidth, 10% goes to empty TCP ACK packets, 50% to packets with high priority and 20% to packets with normal and low priority respectively.



Inbound traffic shaping treats all non-TCP packets as high priority.

Priorization of connections

Use this list to assign a higher or lower priority to specific data packets. If more than one rule matches, the priority of the topmost rule will be used.

The following inputs are available:

Protocol

Selects the IP protocol and port signature. With inbound bandwidth management, only TCP protocols will actually be processed.



Protocols are defined in menu "Definitions > Protocols".

Local IP/network

Viewed from the perspective of the selected interface, you can enter a local address here. This corresponds to the source IP of outbound packets (before SNAT) and the destination IP of inbound packets (before DNAT).



When SNAT or DNAT is involved, restricting a priority rule to specific local IPs usually requires two rules to catch both, in- and outbound packets: For inbound packets you would enter a SX-GATE IP, for outbound packets the internal IP (of the LAN client or the server addressed with DNAT).

Direction

Decide in which direction the port signature of the selected protocol has to be applied. Let's take the HTTP protocol as an example. The arrow "-->" means the HTTP port 80 is on the external side. So outbound bandwidth management

will process packets to port 80, inbound bandwidth management packets from port 80. With "-->" you will get the opposite: Packets to port 80 are processed by inbound, packets from port 80 by outbound bandwidth management. The double arrow "<-->" combines both directions.

External IP/network

Viewed from the perspective of the selected interface, you can enter a remote address here. This corresponds to the destination IP of outbound packets and the source IP of inbound packets.

Priority

Select the priority for matching packets.

14.1.2.5-G Dynamic DNS

With dynamic DNS it is possible to address a device which it is connected to the Internet with a dynamic IP address. Using this feature with SX-GATE, you can get access to the services offered by SX-GATE despite of its dynamic IP address.



Of course it is not possible to access SX-GATE from the Internet if the dial-up link is offline. Also SX-GATE must be assigned a "valid" Internet IP, i.e. it must not be situated behind an upstream NAT router.

With dynamic DNS, ordinary hostnames (fully qualified domain names, FQDN) are used to address SX-GATE. This hostname will resolve to the current dynamic IP of SX-GATE. To enable this, SX-GATE has to update its dynamic DNS record everytime a new dial-up connection is established.



After the update it can take a few seconds or even minutes until the DNS name resolves to the new dynamic IP address. This is because the DNS servers used to resolve the hostname might have cached the old entry. The maximum period of time (Time To Live, TTL) the DNS record can be cached is configured by the dynamic DNS provider. Please refer to the provider for further information.

Dynamic DNS is offered by many different providers. Some offer this service for free, others charge for it.

Protocol

Unfortunately there's no standard protocol for updating dynamic DNS records. SX-GATE offers a bunch of different protocols. Please consult your dynamic DNS provider, which protocol is used and if SX-GATE supports it.

Update server of the DNS provider

Here you have to specify the server which accepts and processes the IP address update messages. This server may be different to the webserver of the dynamic DNS provider.

Dynamic DNS hostname of SX-GATE

Usually the providers allow you to manage multiple dynamic DNS names with a single user account. Therefore you have to supply SX-GATE's complete dynamic DNS name here (including the domain).

Login

No dynamic DNS updates without authentication. Please enter the login for the corresponding account here.

Password

Finally you have to specify the password for the dynamic DNS account.

14.1.2.5-H Info**Description**

This field serves for documentation only.

14.1.2.6 Serial analogue modem (ttyS)

The configuration options in this menu are structured by topic. You can change between the different screens by clicking on the tabs at the top.

14.1.2.6-A Settings.....	245
14.1.2.6-B Info.....	245

14.1.2.6-A Settings

Interfaces of this type can only be used for RAS dial-in of single notebooks, PCs, etc. Outgoing calls are not possible.

local IP address

Specify the IP address used by SX-GATE on this interface. It suggests itself to use the LAN IP address here.

Remote IP address

Insert the IP address which SX-GATE will assign to the peer. If this IP address belongs to the IP range of one of the networks which are directly connected to SX-GATE, a proxy ARP entry will be added as well. With this, the remote device will become a member of the network.



If a personal RAS IP address has been configured in the user administration, this user will always get the personal IP instead of the IP configured here.

Command for modem initialisation

If required, enter the initialisation string for the modem without the "AT" prefix. Before the specified string is sent, SX-GATE will reset the modem by an "ATZ" command.

14.1.2.6-B Info

Description

This field serves for documentation only.

14.1.2.7 L2TP

The configuration options in this menu are structured by topic. You can change between the different screens by clicking on the tabs at the top.

14.1.2.7-A IP addresses.....	246
14.1.2.7-B DNS.....	246
14.1.2.7-C Info.....	247

14.1.2.7-A IP addresses

This interface is meant to be used in combination with the IPSEC VPN server of SX-GATE. Nevertheless it is also possible to connect to the L2TP server without using a VPN connection.

Local IP address

Specify the IP address used by SX-GATE on this interface. It suggests itself to use the LAN IP address here.

Remote IP address

Insert the IP addresses which SX-GATE will assign to the peers. If these IP addresses belong to the IP range of one of the networks which are directly connected to SX-GATE, a proxy ARP entry will be added as well. With this, the remote device will become a member of the network.



The number of IP addresses specified here will determine the maximum number of concurrent L2TP connections.

You can add a block of addresses by entering a network address with the corresponding netmask. If for example the LAN network is 192.168.0.0/24, the entry 192.168.0.160/27 will add the 32 IP addresses from the range 192.168.0.160 to 192.168.0.191.



The address ranges must not include network or broadcast addresses of a local ethernet, except for the network and broadcast addresses of a class C network (*.0 and *.255). The system will exclude these automatically.

14.1.2.7-B DNS

Assign DNS server

With this setting you will determine which name server the client will use.

Secondary DNS

If required, you can enter an additional name server here.

14.1.2.7-C Info

Description

This field serves for documentation only.

14.1.2.8 OpenVPN Client (ovpnc)

The configuration options in this menu are structured by topic. You can change between the different screens by clicking on the tabs at the top.

14.1.2.8-A OpenVPN Server.....	247
14.1.2.8-B Authentication.....	248
14.1.2.8-C Encryption.....	249
14.1.2.8-D Info.....	249

14.1.2.8-A OpenVPN Server

Server

Specify the hostname or IP address of the OpenVPN server here.

Wrapper protocol

OpenVPN can either wrap the actual data in UDP or in TCP packets. Please select the protocol used by the server.

Port

Here you have to enter the server's port number.

Additional constraints for server certificate

An additional verification of the server certificate's data should be performed in order to protect SX-GATE from man-in-the-middle attacks.

certificate type "server"

If this option is selected, the connection will be established only if the server presents a certificate which contains an nsCertType attribute with a value of "server".



Certificates issued by SX-GATE's CA don't contain this attribute, so don't choose this option if the server uses such a certificate.

certificate usage "server"

If this option is selected, the connection will be established only if the server presents a certificate which contains a keyUsage attribute with a value of "digitalSignature" plus either "keyEncipherment" or "keyAgreement". In addition an extendedKeyUsage attribute with the value "TLS Web Server Authentication" must be present.



Certificates issued by SX-GATE's CA don't contain these attributes, so don't choose this option if the server uses such a certificate.

Certificate ID

Enter the certificate data (subject) of the server certificate. Connecting will only be possible if the server certificate contains the same data. It is also possible to enter only the common name (CN). The server certificate's CN must then be the same or at least start with the given text.

LZO compression

If the server uses the "comp-lzo" option, it must be enabled on the client, too.

14.1.2.8-B Authentication

Certificate

SX-GATE always uses certificates to authenticate OpenVPN connections.

SX-GATE VPN certificate

By default SX-GATE uses the certificates from menu "Modules > Network" on tabs "VPN Certificate" and "Trusted VPN CA" to authenticate a connection.

Dedicated certificate

This alternative setting allows you to import individual keying material for use in this OpenVPN connection only.

Import key

Use this wizard to import a private key, the corresponding certificate and the CA certificate. You can upload PKCS#12 files (*.p12), SX-GATE OpenVPN setup

packages for Windows (*.exe) or OpenVPN configuration files with embedded keys (*.ovpn). When using a setup package or an OpenVPN configuration file, this connection's configuration parameters are adjusted as necessary.



The imported key and the certificates are not included in SX-GATE's backups. Please keep the file you use for import as a backup. Make sure it is protected, as it includes a private key.

14.1.2.8-C Encryption

Hash algorithm

Please select the hash algorithm configured on the server for authentication of the individual data packets (HMAC). This setting corresponds to the OpenVPN configuration parameter "auth".

Cipher algorithm

Please select the cipher algorithm as configured on the server. This determines how the transmitted data is protected. This setting corresponds to the OpenVPN configuration parameters "cipher" and, if applicable, "keysize". All ciphers use CBC mode.

TLS-Auth Schlüssel

To protect a server from DOS attacks, an additional authentication using the OpenVPN option "tls-auth" might be required. Leave blank if "tls-auth" is not necessary.

Split key

If "tls-auth" is used, an additional "direction" parameter may be given.

14.1.2.8-D Info

Description

This field serves for documentation only.

14.1.2.9 OpenVPN Server (ovpns)

The configuration options in this menu are structured by topic. You can change between the different screens by clicking on the tabs at the top.

14.1.2.9-A VPN-Tunnel.....	250
14.1.2.9-B Encryption.....	251
14.1.2.9-C DHCP options.....	251
14.1.2.9-D Info.....	252

14.1.2.9-A VPN-Tunnel

Wrapper protocol

OpenVPN can either wrap the actual data in UDP or in TCP packets. UDP is the recommended protocol. Switch to TCP if the individual situation requires it.



You might want to add a second OpenVPN server interface and select the other protocol in there. The client can then choose the protocol itself.

Port

Here you have to enter the server's port number.



Remember to add a custom protocol definition in the firewall setup if you don't use the default port 1194.



When running multiple OpenVPN server interfaces, they must either differ by protocol or by port.

Transfer network

This parameter determines the IP pool assigned to clients. The network you configure here must not be used otherwise. We recommend using a subnet from the networks reserved for private use according to RFC 1918 (10.0.0.0/8, 172.16.0.0/12, 192.168.0.0/16).



If you are running multiple OpenVPN server interfaces, they all must assign different address ranges.

The address pool size determines the maximum number of simultaneous connections according to the formula: $\text{Number of addresses} / 4 - 2 = \text{number of connections}$. With a netmask of 255.255.255.0 this yields $256 / 4 - 2 = 62$ connections.

Access for selected certificates only

When enabled, only clients with a certificate listed below "Per-client setup" are allowed to connect.

Published local networks

An OpenVPN client usually obtains the VPN network configuration from the server. With this parameter you select the relevant local networks.



The client is not obliged to follow this suggestion. It may route other network accross the VPN.

14.1.2.9-B Encryption

Diffie Hellman Group

The Diffie Hellman key exchange makes sure, that an attacker is unable to decrypt previously recorded VPN traffic, even though he now possesses the private key.

Hash algorithm

Please select the hash algorithm used to authenticate the individual data packets (HMAC). This setting corresponds to the OpenVPN configuration parameter "auth".

Cipher algorithm

Please select the cipher algorithm used to protect the transmissions. This setting corresponds to the OpenVPN configuration parameters "cipher" and, if applicable, "keysize". All ciphers use CBC mode.

14.1.2.9-C DHCP options

Assign DNS server

With this setting you will determin which name server the client will use.

Secondary DNS

If required, you can enter an additional name server here.

DNS suffix

Enter a suitable domain suffix, which is assigned to the client for this connection.

14.1.2.9-D Info

Description

This field serves for documentation only.

14.1.2.10 OpenVPN Server (ovpns) - Per-client setup

A table gives you an overview of all available objects. If there are more than 10 entries, a navigation bar will appear below the right bottom hand corner of the table where you can page through the entries or open the table in fullscreen mode. Pick an entry by clicking either its title or the pencil icon to enter the detail view. Add new objects by clicking "New Entry" below the table on the left. Use the dustbin icon to delete entries.

Client's certificate Common Name

There's no need to add entries here unless OpenVPN is used to interconnect whole networks. In this case OpenVPN must add routes to the networks behind the peer.

When a peer opens a new connection, the certificate it presents is used to associate the corresponding remote networks. You will need the value of the certificate's "Common Name" (CN). Enter it here.

Assigned transfer network

In the OpenVPN server interface configuration an IP range has been reserved for the dynamic allocation of transfer networks to clients. If you need to assign a specific transfer network, i.e. a static IP address, you can define it here.



With the IP address you enter here, you actually select a four IP address transfer network. The client will get the third IP from this transfer network. To figure out the client's actual IP, please proceed as follows: If the last number of the IP address is not a multiple of four, replace it by the next smaller number which is a multiple of four. Add two and you get the client's IP.



The transfer network may not be in use otherwise. In particular it must not be part of the address range which has been reserved for dynamically assigned transfer networks.

Remote networks

Please enter the networks you want to route via the selected client.

14.1.2.11 IPSec VPN (ipsec)

The configuration options in this menu are structured by topic. You can change between the different screens by clicking on the tabs at the top.

14.1.2.11-A Common settings.....	253
14.1.2.11-B Dynamic peer setup.....	254
14.1.2.11-C Priorities.....	255
14.1.2.11-D Info.....	256

14.1.2.11-A Common settings

Host interface

Here you can select the interface which is linked to the ipsec interface. This adds VPN functionality to the host interface. You can operate an arbitrary amount of VPN connections through a single ipsec interface.



Every host interface can only take one ipsec interface.

Internet / dynamic IP

This option can only be selected with the ipsec0 interface. Its use is mandatory if the host interface has a dynamic IP address.

Common secret for all preshared key connections

If the ipsec interface of SX-GATE is operated in mode "Internet / dynamic IP" or if there are connections to peers with a dynamic IP address, all connections authenticated by preshared key must use the same preshared key. So it is not possible to clearly identify

the peer. Changing the preshared key requires making changes in the configuration of all peers. Therefore we recommend that you use certificates for authentication purpose.

To offer the expected security of a VPN connection, the preshared key should be a rather complicated passphrase instead of a simple password. Use lowercase and uppercase letters, digits and special characters and avoid words that can be found in a dictionary. If these conditions are met, the recommended minimum length of the preshared key depending on the hash algorithm used are:

Hash	Characters
MD5	21
SHA1	25
SHA2-256	42
SHA2-512	85

14.1.2.11-B Dynamic peer setup

Common preshared key

If the ipsec interface of SX-GATE is operated in mode "Internet / dynamic IP" or if there are connections to peers with a dynamic IP address, all connections authenticated by preshared key must use the same preshared key. So it is not possible to clearly identify the peer. Changing the preshared key requires making changes in the configuration of all peers. Therefore we recommend that you use certificates for authentication purpose.

To offer the expected security of a VPN connection, the preshared key should be a rather complicated passphrase instead of a simple password. Use lowercase and uppercase letters, digits and special characters and avoid words that can be found in a dictionary. If these conditions are met, the recommended minimum length of the preshared key depending on the hash algorithm used are:

Hash	Characters
MD5	21
SHA1	25
SHA2-256	42
SHA2-512	85

IKE proposals (phase 1)

A phase 1 proposal combines a cipher with a hash algorithm and a Diffie-Hellman group. It is used to secure the communication between two IKE servers.



If no proposals have been entered here, all proposals the SX-GATE can deal with are accepted.

The proposals configured here are used for connections to those peers using a dynamic IP addresses. This includes all client connections. For those peers it is not possible to use an individual proposal, as at the beginning of a mainmode phase 1 negotiation the peer's identity is unknown.

14.1.2.11-C Priorities

Use this feature to determine the priority of outgoing data packets. A proportional minimum bandwidth is assigned to each priority class. Unused bandwidth of a class will be used by classes with lower priority.

The minimum bandwidth is assigned as follows: The bandwidth required for VoIP according to the configuration is reserved and subtracted from the total available bandwidth. Of the remaining bandwidth, 10% goes to empty TCP ACK packets, 50% to packets with high priority and 20% to packets with normal and low priority respectively.



Inbound traffic shaping treats all non-TCP packets as high priority.

Priorization of connections

Use this list to assign a higher or lower priority to specific data packets. If more than one rule matches, the priority of the topmost rule will be used.

The following inputs are available:

Protocol

Selects the IP protocol and port signature. With inbound bandwidth management, only TCP protocols will actually be processed.



Protocols are defined in menu "Definitions > Protocols".

Local IP/network

Viewed from the perspective of the selected interface, you can enter a local address here. This corresponds to the source IP of outbound packets (before SNAT) and the destination IP of inbound packets (before DNAT).



When SNAT or DNAT is involved, restricting a priority rule to specific local IPs usually requires two rules to catch both, in- and outbound packets: For inbound packets you would enter a SX-GATE IP, for outbound packets the internal IP (of the LAN client or the server addressed with DNAT).

Direction

Decide in which direction the port signature of the selected protocol has to be applied. Let's take the HTTP protocol as an example. The arrow "-->" means the HTTP port 80 is on the external side. So outbound bandwidth management will process packets to port 80, inbound bandwidth management packets from port 80. With "-->" you will get the opposite: Packets to port 80 are processed by inbound, packets from port 80 by outbound bandwidth management. The double arrow "<-->" combines both directions.

External IP/network

Viewed from the perspective of the selected interface, you can enter a remote address here. This corresponds to the destination IP of outbound packets and the source IP of inbound packets.

Priority

Select the priority for matching packets.

14.1.2.11-D Info

Description

This field serves for documentation only.

14.1.2.12 IPSec VPN (ipsec) - Connections

A table gives you an overview of all available objects. If there are more than 10 entries, a navigation bar will appear below the right bottom hand corner of the table where you can page through the entries or open the table in fullscreen mode. Pick an entry by clicking either its title or the pencil icon to enter the detail view. Add new objects by clicking "New Entry" below the table on the left. Use the dustbin icon to delete entries.

Connection with

First of all you have to decide which type VPN connection you want to add.

Server

A server can have either a static or a dynamic IP address. Typically you want to establish a VPN connection with a network which is situated behind the server. In this case the server is in fact a VPN gateway. For each server you have to add a connection of its own.

Client

A client is expected to have a dynamic IP address. However you can use this connection type even if the client has a static IP. With a client connection it is not possible to establish a VPN tunnel to networks behind the client, only to the client itself. Only a single client connection is necessary to define the connections with all identically configured clients.

XAuth Client

An XAuth client connection is quite similar to a client connection, however an additional user authentication is requested using the IPSec extension "XAuth". Depending on the authenticated user it is possible to assign an individual IP to the client.

L2TP Client

This connection type also corresponds to the client connection. However the VPN tunnel will always be established between the client and SX-GATE itself. Furthermore it will transmit L2TP connections only. After decrypting the VPN packets the L2TP datastream will be forwarded to the L2TP server of SX-GATE. It authenticates the user and, if requested, assigns an individual IP to the client. To configure SX-GATE's L2TP server, please refer to the L2TP interface.

Connection name

Here you have to specify a name for the VPN connection. It is only used to identify a connection, so you can choose any appropriate name.

14.1.2.12.1 Connection with Server

The configuration options in this menu are structured by topic. You can change between the different screens by clicking on the tabs at the top.

14.1.2.12.1-A VPN-Tunnel.....	258
14.1.2.12.1-B Authentication.....	259
14.1.2.12.1-C Phase 1.....	262
14.1.2.12.1-D Phase 2.....	262
14.1.2.12.1-E Connection.....	264
14.1.2.12.1-F Commands.....	264

Peer has

Use this control to determine, if the peer has a dynamic or a static IP address. When changing to "static IP" the value "0.0.0.0" is displayed as the peer's IP. Please replace this by the correct address.

14.1.2.12.1-A VPN-Tunnel**Remote address**

This setting is only available for peers with a static IP address. Specify the IP address of the peer here. It is possible to enter a DNS name as well. Use this if the peer has a dynamic IP but can always be contacted using a dynamic DNS name.



The DNS name will be resolved only once when starting the VPN server. A VPN restart will be performed right after a new Internet dial-up connection has been established, if the VPN hostinterface has a dynamic IP.



With the help of dynamic DNS it is possible to establish a VPN connection between two VPN servers, both with a dynamic IP. However due to the latency of dynamic DNS updates it can happen, that both peers use an outdated DNS record and so they can no longer contact each other. In this case it is necessary to restart the VPN server of one of the peers.

Remote networks

The VPN connection will be established with the networks you specify here. To add a connection to a single host you have to supply its IP. If no remote networks have been specified, the target of the VPN connections will be the peer itself.

Local networks

The VPN connection will be established with the networks you specify here. To add a connection to a single host you have to supply its IP. If no local networks have been specified, the target of the VPN connections will be the SX-GATE itself.

Tunnel SX-GATE <-> remote server

If you have specified local or remote networks, there will be no VPN connection between SX-GATE itself with its external IP and the peer itself with its external IP. Activate this option to add this connection.

Tunnel SX-GATE <-> remote networks

If you have specified both, local and remote networks, by default the only VPN connections negotiated will connect the local and remote nets. Activate this option to add an additional connection between the external IP of SX-GATE itself and the remote networks.

Tunnel local networks <-> remote Server

If you have specified both, local and remote networks, by default the only VPN connections negotiated will connect the local and remote nets. Activate this option to add an additional connection between the external IP of the peer itself and the local networks.

14.1.2.12.1-B Authentication***Authentication method***

Please choose the authentication method used by the peer's. You can use either a X.509 certificate based authentication or use a preshared key.

The efforts for configuring authentication with certificates are higher, however this public key based method is conceptually more secure. Each peer has a private key which has to be kept secret and a corresponding public key which does not have to be protected.

In contrast authentication by preshared key can be compared to a simple password authentication. Both peers have to know this key which of course has to remain secret. However in contrast to a password the key should be longer and more complicated.

specified certificate

Using this option, the public key of the peer must be imported on SX-GATE. Drawback of this method: Whenever the peer changes its certificate (e.g. after expiration) the new public key has to be imported before the VPN connection can be reestablished. The administration effort will increase with the number of peers.



A certificate is only valid for a certain period of time (e.g. 1 year).

Certificate by CA

This is the commonly used and recommended way for certificate based authentication. The peer is accepted if it presents a certificate which has been issued by a Certificate Authority (CA) which is trusted by SX-GATE. The trusted CA is configured at "Modules > Network > Settings".



SX-GATE's VPN server certificate must have been issued by the same CA or otherwise authentication will fail.

As the certificate of the peer itself is not installed on SX-GATE it can be renewed by the peer anytime without local changes. The only requirement is that the new certificate also has to be issued by the trusted CA.



If the CA certificate expires, all certificates will become invalid. However a CA certificate is usually valid for a longer period of time (e.g. 10 years).

Preshared key

Using this setting, the peer will be authenticated by a preshared key. To enhance the security of the connection the preshared key should be a rather complicated passphrase instead of a simple password. Use lowercase and uppercase letters, digits and special characters and avoid words that can be found in a dictionary.



This option is not available on a server with a dynamic IP address. For all peers with a dynamic IP the same preshared key has to be used. Therefore it is configured along with the settings of the ipsec interface and not with the connection specific settings.

Local ID

With preshared key authentication the external IP addresses are used by the peers to mutually identify each other. If necessary, a different IP can be specified. Also hostnames can be used instead of IPs.

Here you can modify the ID SX-GATE sends to the peer.

Remote ID (with PSK)

If a peer with static IP has been configured, its external IP is expected as ID. In case the peer uses a different IP (e.g. because it is situated behind a NAT router) or a hostname (FQDN) as its ID, you must supply it here.

For a peer with dynamic IP it makes sense to configure a static ID on the peer and configure this ID here. This reduces the risk that the wrong party connects with this server connection in case that multiple peers use the same preshared key.

Preshared key

If authentication by preshared key has been selected, you have to supply the key here. To offer the expected security of a VPN connection, the preshared key should be a rather complicated passphrase instead of a simple password. Use lowercase and uppercase letters, digits and special characters and avoid words that can be found in a dictionary. If these conditions are met, the recommended minimum length of the preshared key depending on the hash algorithm used is:

Hash	Characters
MD5	21
SHA1	25
SHA2-256	42
SHA2-512	85



It is not possible to configure an individual passphrase if either SX-GATEs ipsec interface or the peer has been configured for a dynamic IP. The same passphrase applies to all preshared key connections on this interface with dynamic IPs involved. This special key is configured on the previous menu level on tab "Dynamic peer setup".

Remote ID (with CA based authentication)

For IPSec server connections authenticated by a trusted CA's certificate it is highly recommended to restrict the connection to a specific peer ID. Otherwise the owner of any certificate issued by the trusted CA would be able to impersonate the server. The remote ID is mandatory for peers with static IP. If you don't know the peer's ID, you can find it in the logs after an attempt of the peer to establish a VPN connection with SX-GATE. Certificate data (i.e. a Distinguished name, DN) is expected as the peer's ID. It is not possible to enter an IP address or DNS name as ID here.



This setting must be adjusted whenever the peer changes its ID, e.g. because it received a new certificate and the new certificate's DN differs from the old one.

Import public key

Here you can specify the public key of the peer. If the peer's certificate was issued by the local SX-GATE CA, you can copy it from there. Otherwise you have to import the public key from a file in PEM format.



You have to import the public key of the peer's VPN server certificate and not the public key of the issuing Certification Authority (CA).

14.1.2.12.1-C Phase 1

Rekeying of IKE communication every

Select the period of time after which the Internet key exchange servers have to negotiate a new session key for encrypting the messages passed between them.

IKE-Proposals

A phase 1 proposal combines a cipher with a hash algorithm and a Diffie-Hellman group. It is used to secure the communication between two IKE servers.



If no proposals have been entered here, all combinations SX-GATE supports will be accepted. If SX-GATE initiates the connection, it will propose AES-256, AES-128 and 3DES together with SHA1 and MD5 plus Diffie-Hellman groups 14, 5 and 2.

14.1.2.12.1-D Phase 2

Rekeying of VPN connection every

Select the period of time after which a new session key for the VPN data packets has to be negotiated.

Dead Peer Detection

With Dead Peer Detection (DPD) enabled, SX-GATE checks every 30 seconds whether the peer is still alive. The check is only performed when the link is idle. If there's no reply for 120 seconds, the connection is terminated. In case of a peer with static IP address, SX-GATE tries to negotiate a new connection.



The peer needs to support DPD according to RFC3706 if you want to use this feature.



In case of an expensive dialup connection (e.g. ISDN), using DPD can become pretty expensive. Data is sent every 30 seconds, so the connection will stay online all the time.

IPComp compression

If enabled the data to transmit is compressed before encryption.



An inbound connection will be refused if the peer uses a different compression setting.

Perfect forward secrecy

Perfect forward secrecy (PFS) for phase 2 enhances the security of a VPN connection. An intruder who manages to access the preshared key or the private key of a VPN will not be able to decrypt a recorded VPN session when PFS is active. Disabling PFS is not recommended, but may be necessary for interoperability with other IPSEC implementations.

With inbound connections, SX-GATE will accept connections without PFS only when this option is set to "optional". An arbitrary Diffie-Hellman group is accepted when set to any other value. If however SX-GATE initiates the connection, it will use the same DH group which has been negotiated for phase 1 when set to "required". You can configure a specific DH group if the "ESP proposals" list is not empty.

ESP proposals

The phase 2 proposals determine acceptable ciphers and hash-algorithms for the actual data transmission.



If no proposals have been entered here, all proposals SX-GATE supports are accepted. As initiator, it will propose all combinations of AES128 and 3DES with SHA1 and MD5.

14.1.2.12.1-E Connection

Connection

Here you have to determine how the VPN connection will be established.

automatically

The VPN server of SX-GATE tries to contact the peer in order to establish a VPN connection. Of course it will also respond if the peer contacts SX-GATE. This option is not available if the peer has a dynamic IP address.

wait for incoming connection

Here, SX-GATE waits for the peer to establish the connection.

disabled

This setting will deactivate the corresponding VPN connection.

Connection retries

Here you can determine how often SX-GATE will try to contact the peer initially or to renew a session key. On failure any active VPN connection to the peer will be terminated and SX-GATE will wait for the peer to initiate a new connection. By restarting the VPN service you can force SX-GATE to retry contacting the peer.



Especially on dial-up connections an unlimited number of retries could cause vast expenses.

Routing gateway

For proper setup of the routing table you have to provide the gateway. If SX-GATE and the peer are members of the same network segment, please select the corresponding option.

14.1.2.12.1-F Commands

Action

This control allows you to manually change the connection state.



Whenever the IPSec service is restarted (e.g. when altering the setup) the default connection state as configured on tab "Connection" is restored.

(Re-)establish connection

If applicable, the connection is closed, first. SX-GATE will then start to negotiate a new connection. A log of this attempt will be shown below.

Wait for inbound connections

An established connection will be closed. SX-GATE waits for the peer to re-establish the connection.

Disable connection

Abort the connection. For the time being it will not be possible to re-connect.

14.1.2.12.2 Connection with Client

The configuration options in this menu are structured by topic. You can change between the different screens by clicking on the tabs at the top.

14.1.2.12.2-A VPN-Tunnel.....	265
14.1.2.12.2-B Authentication.....	265
14.1.2.12.2-C Phase 1.....	268
14.1.2.12.2-D Phase 2.....	268
14.1.2.12.2-E Connection.....	269
14.1.2.12.2-F Commands.....	269

14.1.2.12.2-A VPN-Tunnel

Local networks

The VPN connection will be established to the networks you specify here. To add a connection to a single host you have to supply its IP. If no local networks have been specified, the target of the VPN connections will be SX-GATE itself.

Tunnel SX-GATE <-> Client

If you have specified local networks, there will be no VPN connection between SX-GATE itself with its external IP and the client. Activate this option to add this connection.

14.1.2.12.2-B Authentication

Authentication method

Please choose the authentication method used by the peer's. You can use either a X.509 certificate based authentication or use a preshared key.

The efforts for configuring authentication with certificates are higher, however this public key based method is conceptually more secure. Each peer has a private key which has to be kept secret and a corresponding public key which does not have to be protected.

In contrast authentication by preshared key can be compared to a simple password authentication. Both peers have to know this key which of course has to remain secret. This method is however a bad choice for client connections, as every connection which involves dynamic IPs has to use the same preshared key.

specified X.509 certificates only

Using this option, the public key of the client must be imported on SX-GATE. Drawback of this method: Whenever the peer changes its certificate (e.g. after expiration) the new public key has to be imported before the VPN connection can be reestablished. The administration effort will increase with the number of peers.



A certificate is only valid for a certain period of time (e.g. 1 year).

If you still want to use this option, please create a similar connection for each client and import the corresponding certificate.

any certificate signed by trusted CA

This is the commonly used and recommended way for certificate based authentication. The client is accepted if it presents a certificate which has been issued by a Certificate Authority (CA) which is trusted by SX-GATE. The trusted CA is configured at "Modules > Network > Settings".



SX-GATE's VPN server certificate must have been issued by the same CA or otherwise authentication will fail.

As the client's certificate is not installed on SX-GATE it can be renewed anytime without local changes. The only requirement is that the new certificate also has to be issued by the trusted CA.



If the CA certificate expires, all certificates will become invalid. However a CA certificate is usually valid for a longer period of time (e.g. 10 years).

Preshared key

Using this setting, the peer will be authenticated by a preshared key.



All connections with dynamic IPs involved must use the same key. Therefore it is configured along with the settings of the ipsec interface and not with the connection specific settings.

Remote ID (with PSK)

With preshared key authentication the peers identify each other using an IP address or a hostname (FQDN). To restrict this connection to a client with a certain ID you can enter its ID here. If you don't know the peer's ID, you can find it in the logs after an attempt of the peer to establish a VPN connection with SX-GATE.



A client with dynamic IP which identifies itself by its IP must provide an option to set a static ID. Otherwise it is not identifiable by ID.

Remote ID (with CA based authentication)

Limit access to this connection to a single peer by entering the peer's ID. If you don't know the peer's ID, you can find it in the logs after an attempt of the peer to establish a VPN connection with SX-GATE. Certificate data (i.e. a Distinguished name, DN) is expected as the peer's ID. It is not possible to enter an IP address or DNS name as ID here.



This setting must be adjusted whenever the peer changes its ID, e.g. because it received a new certificate and the new certificate's DN differs from the old one.

Import public key

Here you can specify the public key of the client. If the client's certificate was issued by the local SX-GATE CA, you can copy it from there. Otherwise you have to import it from a file in PEM format.



You have to import the public key of the client itself and not the public key of the issuing Certification Authority (CA).

14.1.2.12.2-C Phase 1

Rekeying of IKE communication every

Select the period of time after which the Internet key exchange servers have to negotiate a new session key for encrypting the messages passed between them.

14.1.2.12.2-D Phase 2

Rekeying of VPN connection every

Select the period of time after which a new session key for the VPN data packets has to be negotiated.

Dead Peer Detection

With Dead Peer Detection (DPD) enabled, SX-GATE checks every 30 seconds whether the peer is still alive. The check is only performed when the link is idle. If there's no reply for 120 seconds, the connection is terminated. In case of a peer with static IP address, SX-GATE tries to negotiate a new connection.



The peer needs to support DPD according to RFC3706 if you want to use this feature.



In case of an expensive dialup connection (e.g. ISDN), using DPD can become pretty expensive. Data is sent every 30 seconds, so the connection will stay online all the time.

Perfect forward secrecy

Perfect forward secrecy (PFS) for phase 2 enhances the security of a VPN connection. An intruder who manages to access the preshared key or the private key of a VPN will not be able to decrypt a recorded VPN session when PFS is active. Setting PFS to "optional" is not recommended, but may be necessary for interoperability with other IPSEC implementations.

ESP-Proposals

The phase 2 proposals determine acceptable ciphers and hash-algorithms for the actual data transmission.



If no proposals have been entered here, all proposals SX-GATE supports are accepted.

14.1.2.12.2-E Connection

Connect

Here you can enable or disable the VPN connection.

wait for incoming connection

Here, SX-GATE waits for the peer to establish the connection.

disabled

This setting will deactivate the corresponding VPN connection.

Routing gateway

For proper setup of the routing table you have to provide the gateway. If SX-GATE and the peer are members of the same network segment, please select the corresponding option.

14.1.2.12.2-F Commands

Action

This control allows you to manually change the connection state.



Whenever the IPSec service is restarted (e.g. when altering the setup) the default connection state as configured on tab "Connection" is restored.

Wait for inbound connections

All established connections will be closed. SX-GATE waits for the peers to re-establish the connection.

Disable connections

Abort all connections. For the time being it will not be possible to re-connect.

14.1.2.12.3 Connection with XAuth Client

The configuration options in this menu are structured by topic. You can change between the different screens by clicking on the tabs at the top.

14.1.2.12.3-A VPN-Tunnel.....	270
14.1.2.12.3-B Authentication.....	270
14.1.2.12.3-C Phase 1.....	273
14.1.2.12.3-D Phase 2.....	273
14.1.2.12.3-E Connection.....	274
14.1.2.12.3-F Commands.....	274

14.1.2.12.3-A VPN-Tunnel

Virtual IP (Mode Config)

The IPsec extension "mode config" lets you assign an IP address to the client to be used for connections via IPsec. Without mode config the client will use its own (external) IP address when connecting via IPsec.

To enable mode config, please supply an IP address range to be assigned to the clients. The number of IP addresses determines the maximum number of simultaneously connected clients. In addition it is possible to assign user specific XAuth addresses in the user administration. A user with an individual IP does not claim an address from the pool configured here, thus increasing the number of possible simultaneous connections. Select the option "individual user IPs only" to assign user specific IPs only.

Assign DNS server

With this setting you will determine which name server the client will use.

14.1.2.12.3-B Authentication

Authentication method

Please choose the authentication method used by the peer's. You can use either a X.509 certificate based authentication or use a preshared key.

The efforts for configuring authentication with certificates are higher, however this public key based method is conceptually more secure. Each peer has a private key which has to be kept secret and a corresponding public key which does not have to be protected.

In contrast authentication by preshared key can be compared to a simple password authentication. Both peers have to know this key which of course has to remain secret. This method is however a bad choice for client connections, as every connection which involves dynamic IPs has to use the same preshared key.

specified X.509 certificates only

Using this option, the public key of the client must be imported on SX-GATE. Drawback of this method: Whenever the peer changes its certificate (e.g. after expiration) the new public key has to be imported before the VPN connection can be reestablished. The administration effort will increase with the number of peers.



A certificate is only valid for a certain period of time (e.g. 1 year).

If you still want to use this option, please create a similar connection for each client and import the corresponding certificate.

any certificate signed by trusted CA

This is the commonly used and recommended way for certificate based authentication. The client is accepted if it presents a certificate which has been issued by a Certificate Authority (CA) which is trusted by SX-GATE. The trusted CA is configured at "Modules > Network > Settings".



SX-GATE's VPN server certificate must have been issued by the same CA or otherwise authentication will fail.

As the client's certificate is not installed on SX-GATE it can be renewed anytime without local changes. The only requirement is that the new certificate also has to be issued by the trusted CA.



If the CA certificate expires, all certificates will become invalid. However a CA certificate is usually valid for a longer period of time (e.g. 10 years).

Preshared key

Using this setting, the peer will be authenticated by a preshared key.



All connections with dynamic IPs involved must use the same key. Therefore it is configured along with the settings of the ipsec interface and not with the connection specific settings.

Remote ID (with PSK)

With preshared key authentication the peers identify each other using an IP address or a hostname (FQDN). To restrict this connection to a client with a certain ID you can enter its ID here. If you don't know the peer's ID, you can find it in the logs after an attempt of the peer to establish a VPN connection with SX-GATE.



A client with dynamic IP which identifies itself by its IP must provide an option to set a static ID. Otherwise it is not identifiable by ID.

Remote ID (with CA based authentication)

Limit access to this connection to a single peer by entering the peer's ID. If you don't know the peer's ID, you can find it in the logs after an attempt of the peer to establish a VPN connection with SX-GATE. Certificate data (i.e. a Distinguished name, DN) is expected as the peer's ID. It is not possible to enter an IP address or DNS name as ID here.



This setting must be adjusted whenever the peer changes its ID, e.g. because it received a new certificate and the new certificate's DN differs from the old one.

Import public key

Here you can specify the public key of the client. If the client's certificate was issued by the local SX-GATE CA, you can copy it from there. Otherwise you have to import it from a file in PEM format.



You have to import the public key of the client itself and not the public key of the issuing Certification Authority (CA).

14.1.2.12.3-C Phase 1

Rekeying of IKE communication every

Select the period of time after which the Internet key exchange servers have to negotiate a new session key for encrypting the messages passed between them.

14.1.2.12.3-D Phase 2

Rekeying of VPN connection every

Select the period of time after which a new session key for the VPN data packets has to be negotiated.

Dead Peer Detection

With Dead Peer Detection (DPD) enabled, SX-GATE checks every 30 seconds whether the peer is still alive. The check is only performed when the link is idle. If there's no reply for 120 seconds, the connection is terminated. In case of a peer with static IP address, SX-GATE tries to negotiate a new connection.



The peer needs to support DPD according to RFC3706 if you want to use this feature.



In case of an expensive dialup connection (e.g. ISDN), using DPD can become pretty expensive. Data is sent every 30 seconds, so the connection will stay online all the time.

Perfect forward secrecy

Perfect forward secrecy (PFS) for phase 2 enhances the security of a VPN connection. An intruder who manages to access the preshared key or the private key of a VPN will not be able to decrypt a recorded VPN session when PFS is active. Setting PFS to "optional" is not recommended, but may be necessary for interoperability with other IPSEC implementations.

ESP-Proposals

The phase 2 proposals determine acceptable ciphers and hash-algorithms for the actual data transmission.



If no proposals have been entered here, all proposals SX-GATE supports are accepted.

14.1.2.12.3-E Connection

Connect

Here you can enable or disable the VPN connection.

wait for incoming connection

Here, SX-GATE waits for the peer to establish the connection.

disabled

This setting will deactivate the corresponding VPN connection.

Routing gateway

For proper setup of the routing table you have to provide the gateway. If SX-GATE and the peer are members of the same network segment, please select the corresponding option.

14.1.2.12.3-F Commands

Action

This control allows you to manually change the connection state.



Whenever the IPSec service is restarted (e.g. when altering the setup) the default connection state as configured on tab "Connection" is restored.

Wait for inbound connections

All established connections will be closed. SX-GATE waits for the peers to re-establish the connection.

Disable connections

Abort all connections. For the time being it will not be possible to re-connect.

14.1.2.12.4 Connection with L2TP Client

The configuration options in this menu are structured by topic. You can change between the different screens by clicking on the tabs at the top.

14.1.2.12.4-A Authentication.....	275
14.1.2.12.4-B Phase 1.....	277
14.1.2.12.4-C Phase 2.....	277
14.1.2.12.4-D Connection.....	278
14.1.2.12.4-E Commands.....	279

14.1.2.12.4-A Authentication

Authentication method

Please choose the authentication method used by the peer's. You can use either a X.509 certificate based authentication or use a preshared key.

The efforts for configuring authentication with certificates are higher, however this public key based method is conceptually more secure. Each peer has a private key which has to be kept secret and a corresponding public key which does not have to be protected.

In contrast authentication by preshared key can be compared to a simple password authentication. Both peers have to know this key which of course has to remain secret. This method is however a bad choice for client connections, as every connection which involves dynamic IPs has to use the same preshared key.

specified X.509 certificates only

Using this option, the public key of the client must be imported on SX-GATE. Drawback of this method: Whenever the peer changes its certificate (e.g. after expiration) the new public key has to be imported before the VPN connection can be reestablished. The administration effort will increase with the number of peers.



A certificate is only valid for a certain period of time (e.g. 1 year).

If you still want to use this option, please create a similar connection for each client and import the corresponding certificate.

any certificate signed by trusted CA

This is the commonly used and recommended way for certificate based authentication. The client is accepted if it presents a certificate which has been issued by a Certificate Authority (CA) which is trusted by SX-GATE. The trusted CA is configured at "Modules > Network > Settings".



SX-GATE's VPN server certificate must have been issued by the same CA or otherwise authentication will fail.

As the client's certificate is not installed on SX-GATE it can be renewed anytime without local changes. The only requirement is that the new certificate also has to be issued by the trusted CA.



If the CA certificate expires, all certificates will become invalid. However a CA certificate is usually valid for a longer period of time (e.g. 10 years).

Preshared key

Using this setting, the peer will be authenticated by a preshared key.



All connections with dynamic IPs involved must use the same key. Therefore it is configured along with the settings of the ipsec interface and not with the connection specific settings.

Remote ID (with PSK)

With preshared key authentication the peers identify each other using an IP address or a hostname (FQDN). To restrict this connection to a client with a certain ID you can enter its ID here. If you don't know the peer's ID, you can find it in the logs after an attempt of the peer to establish a VPN connection with SX-GATE.



A client with dynamic IP which identifies itself by its IP must provide an option to set a static ID. Otherwise it is not identifiable by ID.

Remote ID (with CA based authentication)

Limit access to this connection to a single peer by entering the peer's ID. If you don't know the peer's ID, you can find it in the logs after an attempt of the peer to establish

a VPN connection with SX-GATE. Certificate data (i.e. a Distinguished name, DN) is expected as the peer's ID. It is not possible to enter an IP address or DNS name as ID here.



This setting must be adjusted whenever the peer changes its ID, e.g. because it received a new certificate and the new certificate's DN differs from the old one.

Import public key

Here you can specify the public key of the client. If the client's certificate was issued by the local SX-GATE CA, you can copy it from there. Otherwise you have to import it from a file in PEM format.



You have to import the public key of the client itself and not the public key of the issuing Certification Authority (CA).

14.1.2.12.4-B Phase 1

The IKE proposals configured for peers with dynamic IP will always apply.

14.1.2.12.4-C Phase 2

Dead Peer Detection

With Dead Peer Detection (DPD) enabled, SX-GATE checks every 30 seconds whether the peer is still alive. The check is only performed when the link is idle. If there's no reply for 120 seconds, the connection is terminated. In case of a peer with static IP address, SX-GATE tries to negotiate a new connection.



The peer needs to support DPD according to RFC3706 if you want to use this feature.



In case of an expensive dialup connection (e.g. ISDN), using DPD can become pretty expensive. Data is sent every 30 seconds, so the connection will stay online all the time.

Perfect forward secrecy

Perfect forward secrecy (PFS) for phase 2 enhances the security of a VPN connection. An intruder who manages to access the preshared key or the private key of a VPN will not be able to decrypt a recorded VPN session when PFS is active. Setting PFS to "optional" is not recommended, but may be necessary for interoperability with other IPSEC implementations.

ESP-Proposals

The phase 2 proposals determine acceptable ciphers and hash-algorithms for the actual data transmission.



If no proposals have been entered here, all proposals SX-GATE supports are accepted.

14.1.2.12.4-D Connection***Connect***

Here you can enable or disable the VPN connection.

wait for incoming connection

Here, SX-GATE waits for the peer to establish the connection.

disabled

This setting will deactivate the corresponding VPN connection.

MacOS and iPhone compatibility

The builtin L2TP clients of MacOS X and iPhone use a random source port instead of port 1701 only. The IPSec tunnel will be extended if you enable this switch.



The iPhone allows only preshare keys for authentication. You might want to configure a second L2TP connection to support both, preshared key connections with iPhones and certificate based connections with other clients.



For certificate based authentication the SX-GATE VPN server certificate must have been issued with the "Subject alternativ names" set to the IP or DNS name which has been configured as server name in the MacOS client.

Compatibility for old Windows clients

If the builtin client of Windows 2000 or Windows XP before Servicepack 2 is in use, you will either have to update them with Microsoft update Q818043 or enable this compatibility switch. The switch will set the port of the tunnel's local end to 0.

Ignore WinXP nat-oa bug

Windows XP clients which are situated behind a NAT router don't provide their internal IP address as expected. SX-GATE includes a workaround for this bug.

You can disable the workaround with this switch. SX-GATE then treats the XP client as if it were directly connected to the Internet (without NAT router), using a valid IP address. This was the behaviour of SX-GATE up to and including version 5.1.



Disable the workaround, if the same internal IP address was assigned to multiple XP clients by their respective NAT router. All of them will then be able to connect simultaneously.

Always negotiate NAT Traversal

Enable this option for clients using NAT Traversal even when not situated behind a NAT router.



When enabled, both SX-GATE and the client seem to be behind NAT.

Routing gateway

For proper setup of the routing table you have to provide the gateway. If SX-GATE and the peer are members of the same network segment, please select the corresponding option.

14.1.2.12.4-E Commands

Action

This control allows you to manually change the connection state.



Whenever the IPSec service is restarted (e.g. when altering the setup) the default connection state as configured on tab "Connection" is restored.

Wait for inbound connections

All established connections will be closed. SX-GATE waits for the peers to re-establish the connection.

Disable connections

Abort all connections. For the time being it will not be possible to re-connect.

14.2 Firewall

14.2.1 Settings

The configuration options in this menu are structured by topic. You can change between the different screens by clicking on the tabs at the top.

14.2.1-A General.....	281
14.2.1-B Intrusion Detection.....	281
14.2.1-C Intrusion Detection Update.....	282
14.2.1-D Dynamic Firewall.....	282

14.2.1-A General

IP routing

This tab will allow you to activate IP routing. If IP routing is not active, only connections to or from SX-GATE are possible. Connections through SX-GATE are completely suppressed, regardless of the configured firewall rules.

Asymmetric routing in LAN

This switch disables Stateful Inspection for packets routed within the same interface. Only Ethernet and VLAN interfaces with "Classification (Trustlevel) LAN (high)" in the firewall configuration will be considered.

14.2.1-B Intrusion Detection

The Intrusion Detection System (IDS) of SX-GATE analyses IP packets to detect potential security violations. The IP header information as well as the actual payload is examined. The analysis is based on a signature database.

The IDS is always enabled on SX-GATE's Internet interface. There it uses a subset of the available signatures, focusing on the detection of infected local systems. It tries to prevent that these systems transmit data into the Internet or try to infect other systems with malware. To achieve this, detected malicious packets are discarded.



In addition to the default gateway interface all interfaces with routes to destination network "*" are counted as Internet interface.

Additionally the IDS may be connected to the monitor port of a switch using a dedicated network interface. In this configuration the complete signature base is available. However the IDS operates in a passive mode only, i.e. malicious data packets will be logged but not dropped.

Local networks

Some IDS rules distinguish between internal and external IP addresses. Here you configure which addresses are considered to be internal.



Static IPs of Internet interfaces are automatically appended to the list.

Disabled rules

Here you can disable individual rules in case of repeated false alerts. Please enter the rule number which is visible in the logs. The log format is [1:RULENUMBER:number]. If for example the log shows [1:2010123:0], please add 2010123.



The rules will be disabled in both, the active IDS (Internet interface) and the passive IDS (monitor port).

14.2.1-C Intrusion Detection Update

Systems with a software maintenance contract receive signature updates multiple times a week.

Update server

The update server address can be changed in menu "System > Update". Also a proxy can be configured there if necessary.

Update IDS signatures automatically

When enabled, SX-GATE will check for new signatures daily between 18:00 and 21:00.

14.2.1-D Dynamic Firewall

The dynamic firewall gathers and evaluates violations of the local firewall policy. Per potential aggressor or even per interface it can automatically counteract to avoid or at least complicate further attacks.

In this section you can configure the global options of the dynamic firewall.



The dynamic firewall is configured per interface. Go to the firewall configuration of the respective interface to enable and adjust the dynamic firewall.

Automatic reaction if a suspicious ip address reaches one of the threatlevels (L1-L4). Block:

The dynamic firewall scores each policy violation. Countermeasures can be taken if the score reaches one of the predefined thresholds. Here you can define when to take which action.

A single policy violation can already exceed the lowest threshold (L1), if the malicious purpose is plain to see. Also two or three suspicious actions are enough to reach the first threshold. The second threshold (L2) is about twice, the third (L3) about three times the value of the first threshold. To exceed the highest threshold (L4) an aggressor has to violate the firewall policy quite often.



Here you define the overall mapping of thresholds to a counteraction. In the firewall configuration of the interfaces you still have to determine, which thresholds are active in the respective interface or if the dynamic firewall has to monitor the interface at all.

If an activated threshold is exceeded, SX-GATE will immediately counteract. In addition, the source IP of the aggressor is registered and will be available for longterm analysis. In contrast, violations will time out after a few minutes if no activated threshold has been reached.

There are two types of countermeasures. You can block communication with the IP address of the aggressor completely. If you want to be less restrictive, you can block only those packets directly associated with the attack (e.g. block only packets to the affected port when a denial-of-service attack has been detected).

If Denial-of-Service against automatic blocking is detected

An aggressor could abuse the automatic counteractions of the dynamic firewall. For example by sending lots of IP packets with spoofed sender IPs, whole parts of the Internet could be blocked. SX-GATE can detect this sort of abuse. Please choose what SX-GATE should do in this case.

14.2.2 Policies

SX-GATE's firewall is configured per interface. Additionally each interface has to be classified into one of four classes, depending on the trustworthiness of the attached

networks. This classification determines the firewall's base setup. You may then define firewall rules to elaborate the firewall configuration.



Inconsiderated changes of settings in this menu can affect the system security of SX-GATE and of all networks protected by SX-GATE.

Firewall rules always have to be specified only for the initial packet. Stateful inspection will associate related packets with the connection, so e.g. reply packets will be accepted automatically.

Essentially firewall rules have to be defined in the right place. In the following explanation, the term "incoming interface" refers to the interface through which the initial packet of a connection is received by SX-GATE. The "outgoing interface" is the interface through which a connection's initial packet leaves SX-GATE towards its destination. There are four kinds of connections:

DNAT (in)

DNAT, also known as portforwarding, changes the destination of a connection. Rules have to be configured in the incoming interface on tab "DNAT > *". DNAT affects both, incoming and forwarded connections. A rule can make an incoming connection out of a forwarding connection, vice versa. No additional incoming or forwarding rule is required to make a DNAT rule work.

Incoming connections (in)

All connections destined for SX-GATE belong to this group. Select the incoming interface in the tree menu of SX-GATE's web administration and configure rules on tab "... > SX-GATE".

Forwarded connections / Routing (fwd)

Connections passing through SX-GATE belong to this group. SX-GATE is neither the source nor the destination of the connection. The connection is routed by SX-GATE. Forwarding rules can be defined on tab "* > SX-GATE > ...".



Firewall rules for forwarded connections go into the outgoing interface. In the web administration, please select the interface through which the connection's initial packet leaves SX-GATE.

Outgoing connections(out)

Here we are talking about connections initiated by SX-GATE. Select the outgoing interface in SX-GATE's web administration and edit rules on tab "SX-GATE > ...".

A table gives you an overview of all available objects. If there are more than 10 entries, a navigation bar will appear below the right bottom hand corner of the table where you

can page through the entries or open the table in fullscreen mode. Pick an entry by clicking either its title or the pencil icon to enter the detail view.

The configuration options in this menu are structured by topic. You can change between the different screens by clicking on the tabs at the top.

14.2.2-A General.....	287
14.2.2-B DNAT > *	287
14.2.2-C Transp. proxy.....	289
14.2.2-D ... > SX-GATE.....	291
14.2.2-E * > SX-GATE >	292
14.2.2-F SX-GATE >	294
14.2.2-G Options.....	295
14.2.2-H Dynamic Firewall.....	296

Classification (Trustlevel)

Use this control to define the base configuration of the firewall for the selected interface. The following overview shows the default behaviour of the firewall. The source refers to the classification of the incoming interface whereas the destination refers to the classification of the outgoing interface. The line and the column labeled "SX-GATE" shows the default policy for connections from and to SX-GATE respectively.

Source	Destination				
	Internet (none)	DMZ (low)	RAS (medium)	LAN (high)	SX-GATE
Internet (none)					
DMZ (low)					
RAS (medium)	Auto SNAT				
LAN (high)	Auto SNAT				
SX-GATE					

	Access denied. Add rules to allow specific connections
	Access denied. Add rules or change default policy to grant access
	Access granted. Restrict by changing the default policy

The names of the available classes reflect the typical use of this class. However this is just a proposition. In individual cases it can make sense to select a different value. However you should be aware of the effect of every modification. This is especially true if the actual purpose of the interface and the proposition differ clearly, e.g. when selecting "LAN (high)" for the internet interface.



When changing the classification of the interface through which SX-GATE is configured, make sure that HTTPS access to SX-GATE is still possible. Otherwise it will no longer be possible to access the administration frontend with your browser. The console will then be the only way to modify SX-GATE's configuration.

Internet (none)

Typically this option is used for interfaces connected to the Internet. By default, access from the Internet to SX-GATE is denied. The same applies to direct connections from systems in the LAN to the Internet. To allow specific connections from the Internet to SX-GATE, you have to define them on the tab labeled " ... > SX-GATE". Direct connections from LAN to the Internet can be allowed on tab "* > SX-GATE > ... ", however if possible, use SX-GATE's components proxy, mail server, mail client and DNS forwarder instead. These enhance the security of the browser, email and DNS communication of systems in the LAN.

For accepted connections from LAN or RAS zones, network address translation (NAT) is applied automatically unless overridden by the rules on tab "* > SX-GATE > ... ". NAT replaces the source address of outgoing IP packets with the external IP address of SX-GATE.

DMZ (low)

If internet servers are kept in a separate physical network, this network is called a demilitarized zone (DMZ). This is the typical use case of this option. Particularly the LAN networks have unlimited access to servers in the DMZ. In contrast, internet access to the DMZ has to be allowed on tab "* > SX-GATE > ... ".



To restrict DMZ access for the LAN networks, can change the corresponding setting on tab "General".

RAS (medium)

By and large, the default policy activated by this option is comparable to "LAN (high)". However it is possible to limit connections from the respective networks to all destinations. With "LAN (high)" only connections to the Internet are restricted.

LAN (high)

Choose this option to activate the least restrictive policy. By default only direct internet access is limited for the respective networks. Access to all other types of interfaces is granted. To impose limitations here, change to the option "RAS (medium)".

14.2.2-A General

Description "..."

This field serves for documentation only.

Default policies

The following table shows and partly even lets you alter the firewall default policy. The defaults depend on the actual zone this interface is in. For the zone assignment, please see option "Classification (Trustlevel)".

14.2.2-B DNAT > *

On this tab you define portforwarding rules (DNAT). DNAT modifies the destination IP of a connection. This allows for example to establish a direct connection to a server with an internal IP address from the Internet. DNAT rules have to be specified in the connection's incoming interface.



If the destination of the connection after applying the DNAT rules is not SX-GATE itself, you have to activate "IP routing" at "Modules > Firewall > Settings".



A DNAT connection will work only if the new connection target returns the reply packets via SX-GATE. Only then SX-GATE can modify the reply packets so that the client will accept them.

DNAT (Portforwarding): Source ..., any destination

A new entry is created by filling out the input fields and clicking on "Add". Select an existing entry and click "Copy" to use it as a template. You can edit entries by clicking on the underlined items. With "Remove" you can discard the currently selected line. The "Up" and "Down" buttons help you to group related entries.



With different NAT parameters the order of rules becomes an issue. In general the first rule which matches a connection will be applied. Hence more specific rules have to be moved above more general rules. So e.g. a rule which addresses a single source IP must be listed before a rule which refers to the same protocol but an arbitrary source.

The following inputs are available:

Act.

Use this checkbox to enable or disable a rule at any time.

Log

You can enable logging with this switch. For TCP connections only the initial packet will be written to the log. For all other IP protocols every packet is logged.



You should enable logging only for diagnostic purposes or for rules which are not used frequently. Otherwise your log files may grow rapidly.

Protocol

Select one of the protocols from the list. Each protocol represents a set of IP protocol and port definitions. You will find the details in menu "Definitions > Protocols". This is also where you can extend the list with your own protocol definitions.

Source

If you leave these fields blank, the rule will apply to any source IP. To grant access for a single client only, please enter its IP address. To give access for a whole network, specify the network address and its corresponding netmask (e.g. 192.168.0.0/24). To configure a rule for multiple individual clients or networks, define a new group in menu "Definitions > IP groups" or select an entry from the list of available groups.

Dest.

If you leave these fields blank, the rule will apply to any destination IP. To grant access to a single server only, please enter its IP address. To give access to a whole network, specify the network address and its corresponding netmask (e.g. 192.168.0.0/24). To configure a rule for multiple individual clients or networks, define a new group in menu "Definitions > IP groups" or select an entry from the list of available groups.



You must not enter an address here if a dynamic IP is assigned to SX-GATE.

to IP

Please enter the new destination address here. This may be an IP of SX-GATE (except 127.0.0.1) or likewise the IP of any other system.

You can establish a static 1:1 mapping between two networks by entering a network address with a corresponding netmask. For example the entry "10.0.0.0/24" will replace the first three octets of any destination IP with "10.0.0", so e.g. the destination IP "192.168.1.254" is mapped to "10.0.0.254".



It is not possible to rewrite the destination port at the same time. You must not enter a "Port".

Port

Leave blank to keep the original destination port. Specify the new destination port otherwise.

Period

You may want to enable certain rules only on specific weekdays during a certain period of time. Here you can assign one of the periods defined in menu "Definitions > Periods".

DoS

If you like you can also activate the Denial-of-Service protection by the dynamic firewall. For TCP the value refers to the maximum number of connections per source IP. For all other protocols you specify the number of packets per source IP.

Comment

Use this field for documentation. Up to 14 characters from this field will be included in the log if logging is enabled for this rule.

14.2.2-C Transp. proxy

Some SX-GATE services can act as a transparent proxy. This allows the use of the proxy with all its benefits without having to reconfigure the clients. The checkboxes on this screen will activate firewall rules to redirect certain connections to the corresponding SX-GATE proxy.



Make sure that the respective proxy service is actually running.

These rules will apply to the connections of all clients connected to the selected interface regardless of source or destination IP. To redirect connections only if specific addresses are involved, you have to configure rules on tab "DNAT > *" instead.

As an example, the redirection to SX-GATE's web proxy will give you an idea which firewall rules are associated with the respective switches. Let's assume SX-GATE's

IP address is 192.168.0.254. Connections to any destination's port 80 (HTTP) have to be redirected to SX-GATE's web proxy on port 8080. The DNAT rule "HTTP:*->*>192.168.0.254(8080)" will do this.

port 80 (HTTP) to web proxy

This checkbox enables transparent access to SX-GATE's web proxy. Connections to any destination's port 80 will be redirected to the local port 8080.



This option is not available if transparent proxying has been disabled or user authentication has been enabled in the web proxy configuration.



Transparent proxying of HTTP connections to non-standard ports or encrypted connections (HTTPS) is not possible. Please configure the browser's proxy settings instead.

port 21 (FTP) to FTP proxy

Analogical to the previous option, this switch will redirect connections to port 21 to SX-GATE's FTP proxy (port 2121).

port 5060 (voice over IP SIP) to SIP proxy

This switch affects packets corresponding to the Voice over IP protocol SIP. Regardless of the destination IP, packets to TCP and UDP port 5060 will be delivered to the IP of SX-GATE and so to the SIP proxy.

port 110 (POP3) to POP3/SMTP proxy

This option redirects connections to an Internet IP on TCP port 110 via SX-GATE's POP3 proxy (port 8110).

port 25 (SMTP) to

Enable this option to intercept direct SMTP connections to the Internet and redirect them to a service on SX-GATE. From the technical point of view, the destination IP of connections to port 25 will be replaced by SX-GATE's IP.

mail relay server

Select this option to redirect the connection to SX-GATE's mail relay server. All further processing is done by SX-GATE, just as if the sender didn't try a direct Internet connection but delivered straight to SX-GATE.

SMTP proxy

This will forward the mail to SX-GATE's POP3/SMTP proxy (port 8110), which in turn connects to the originally addressed mail server. If enabled, SX-GATE's SMTP proxy will perform a virusscan on the outgoing mail. However the actual processing of the message is done by the mail server as predetermined by the sender.

port 53 (DNS) to DNS forwarder

Use this checkbox to pass DNS packets to SX-GATE's caching name server. Both, TCP and UDP packets to port 53 will be affected.

14.2.2-D ... > SX-GATE

This tab addresses connections to SX-GATE. The destination is one of the applications SX-GATE offers.

Input rules: Source ..., destination SX-GATE

A new entry is created by filling out the input fields and clicking on "Add". Select an existing entry and click "Copy" to use it as a template. You can edit entries by clicking on the underlined items. With "Remove" you can discard the currently selected line. The "Up" and "Down" buttons help you to group related entries.



For the firewall policy as a whole the order of rules on this tab does not matter. Access is simply granted if the connection matches any of the rules.

The following inputs are available:

Act.

Use this checkbox to enable or disable a rule at any time.

Log

You can enable logging with this switch. For TCP connections only the initial packet will be written to the log. For all other IP protocols every packet is logged.



You should enable logging only for diagnostic purposes or for rules which are not used frequently. Otherwise your log files may grow rapidly.

Protocol

Select one of the protocols from the list. Each protocol represents a set of IP protocol and port definitions. You will find the details in menu "Definitions >

Protocols". This is also where you can extend the list with your own protocol definitions.

Source

If you leave these fields blank, the rule will apply to any source IP. To grant access for a single client only, please enter its IP address. To give access for a whole network, specify the network address and its corresponding netmask (e.g. 192.168.0.0/24). To configure a rule for multiple individual clients or networks, define a new group in menu "Definitions > IP groups" or select an entry from the list of available groups.

Period

You may want to enable certain rules only on specific weekdays during a certain period of time. Here you can assign one of the periods defined in menu "Definitions > Periods".

DoS

If you like you can also activate the Denial-of-Service protection by the dynamic firewall. For TCP the value refers to the maximum number of connections per source IP. For all other protocols you specify the number of packets per source IP.

Comment

Use this field for documentation. Up to 14 characters from this field will be included in the log if logging is enabled for this rule.

14.2.2-E * > SX-GATE > ...

Forwarding rules: Any source, destination ...

A new entry is created by filling out the input fields and clicking on "Add". Select an existing entry and click "Copy" to use it as a template. You can edit entries by clicking on the underlined items. With "Remove" you can discard the currently selected line. The "Up" and "Down" buttons help you to group related entries.



With different NAT parameters the order of rules becomes an issue. In general the first rule which matches a connection will be applied. Hence more specific rules have to be moved above more general rules. So e.g. a rule which addresses a single source IP must be listed before a rule which refers to the same protocol but an arbitrary source.

The following inputs are available:

Act.

Use this checkbox to enable or disable a rule at any time.

Log

You can enable logging with this switch. For TCP connections only the initial packet will be written to the log. For all other IP protocols every packet is logged.



You should enable logging only for diagnostic purposes or for rules which are not used frequently. Otherwise your log files may grow rapidly.

Protocol

Select one of the protocols from the list. Each protocol represents a set of IP protocol and port definitions. You will find the details in menu "Definitions > Protocols". This is also where you can extend the list with your own protocol definitions.

Source zone

Use this setting to restrict the rule to connections originating in a specific zone.

Source IP/network

If you leave these fields blank, the rule will apply to any source IP. To grant access for a single client only, please enter its IP address. To give access for a whole network, specify the network address and its corresponding netmask (e.g. 192.168.0.0/24). To configure a rule for multiple individual clients or networks, define a new group in menu "Definitions > IP groups" or select an entry from the list of available groups.

NAT

This switch controls Network Address Translation (NAT, SNAT). With SNAT, SX-GATE will replace the original source IP with its own IP address. SNAT is mandatory, whenever internal IP addresses are used which may not show up in the Internet.

It is possible to associate a specific NAT IP address with each rule. This way you can create a static mapping between an internal and an external IP address if SX-GATE has multiple Internet IP addresses. If you do not impose an IP, SX-GATE will automatically use the interface's primary IP.



You must not enter an address here if a dynamic IP is assigned to SX-GATE.

You can even establish a static 1:1 mapping between two networks by entering a network address with a corresponding netmask. For example the entry "10.0.0.0/24" will replace the first three octets of any source IP with "10.0.0", so e.g. the source IP "192.168.1.254" is mapped to "10.0.0.254".

Dest. IP/network

If you leave these fields blank, the rule will apply to any destination IP. To grant access to a single server only, please enter its IP address. To give access to a whole network, specify the network address and its corresponding netmask (e.g.

192.168.0.0/24). To configure a rule for multiple individual clients or networks, define a new group in menu "Definitions > IP groups" or select an entry from the list of available groups.

Period

You may want to enable certain rules only on specific weekdays during a certain period of time. Here you can assign one of the periods defined in menu "Definitions > Periods".

DoS

If you like you can also activate the Denial-of-Service protection by the dynamic firewall. For TCP the value refers to the maximum number of connections per source IP. For all other protocols you specify the number of packets per source IP.

Comment

Use this field for documentation. Up to 14 characters from this field will be included in the log if logging is enabled for this rule.

14.2.2-F SX-GATE > ...

This tab addresses connections initiated by SX-GATE itself.



Besides system functions like storing backups on some server, outgoing connections includes those established by SX-GATE's proxies.

Restricting SX-GATE's outgoing connections makes sense if for example SX-GATE separates two networks which must not have access to each other. Direct connections between the two networks can be prevented by an appropriate configuration of forwarding rules. However if access to the proxy servers of SX-GATE is allowed, these could be abused to get indirect access to the other network. With this control you can restrict these outgoing connections.

Output rules: Source SX-GATE, destination ...

A new entry is created by filling out the input fields and clicking on "Add". Select an existing entry and click "Copy" to use it as a template. You can edit entries by clicking on the underlined items. With "Remove" you can discard the currently selected line. The "Up" and "Down" buttons help you to group related entries.



For the firewall policy as a whole the order of rules on this tab does not matter. Access is simply granted if the connection matches any of the rules.

The following inputs are available:

Act.

Use this checkbox to enable or disable a rule at any time.

Log

You can enable logging with this switch. For TCP connections only the initial packet will be written to the log. For all other IP protocols every packet is logged.



You should enable logging only for diagnostic purposes or for rules which are not used frequently. Otherwise your log files may grow rapidly.

Protocol

Select one of the protocols from the list. Each protocol represents a set of IP protocol and port definitions. You will find the details in menu "Definitions > Protocols". This is also where you can extend the list with your own protocol definitions.

Dest.

If you leave these fields blank, the rule will apply to any destination IP. To grant access to a single server only, please enter its IP address. To give access to a whole network, specify the network address and its corresponding netmask (e.g. 192.168.0.0/24). To configure a rule for multiple individual clients or networks, define a new group in menu "Definitions > IP groups" or select an entry from the list of available groups.

DoS

If you like you can also activate the Denial-of-Service protection by the dynamic firewall. For TCP the value refers to the maximum number of connections per source IP. For all other protocols you specify the number of packets per source IP.

Comment

Use this field for documentation. Up to 14 characters from this field will be included in the log if logging is enabled for this rule.

14.2.2-G Options

Block intranet IP addresses (RFC-1918)

If this switch is activated, all packets that run via this interface will be checked for IP addresses from the following networks: 192.168.0.0/255.255.0.0, 172.16.0.0/255.240.0.0 and 10.0.0.0/255.0.0.0. All incoming and outgoing packets with corresponding source or destination addresses will be discarded.

Fake reply to incoming Traceroute and ICMP-Ping

When this option is active, the firewall will reply to incoming ICMP echo-request regardless of the actual destination IP. Incoming packets with a TTL value of 1, followed by packets with a TTL value of 2 indicate an incoming traceroute. Also these packets

will be answered by the firewall. For the sender of the traceroute it appears, that SX-GATE itself is the destination of the traceroute.



If SX-GATE is used as a firewall protecting a network with Internet IP addresses (e.g. a DMZ), this feature can be used to hide the internal network structure and the actually active servers to a certain extend.

14.2.2-H Dynamic Firewall

On this tab you can configure the interface specific options of the dynamic firewall. The global settings have to be modified in menu "Modules > Firewall > Settings".



To become effective, the dynamic firewall must have been started at "System > Services".

Automatic reaction to detected attacks

The assignment of counteractions to the respective thresholds L1 to L4 is made in the global settings of the dynamic firewall. Here you can activate the dynamic firewall for the currently selected interface and at the same time configure an upper limit for the countermeasures taken by SX-GATE.

Email notification

Whenever a countermeasure is taken by SX-GATE, the administrator can be notified by email. Here you can configure the minimum threshold which must be reached to trigger a notification.

Block medium term suspicious sources

If countermeasures have been taken, the IP address of an aggressor is available for further evaluation. If within the next 24 hours a further counteraction is triggered for an already registered IP, you can impose a more restrictive sanction by configuring this option.

Email notification

If a source IP has been registered multiple times within 24 hours, the administrator can be informed by mail. This notification will be sent even if no intensified counteraction has been configured for this case.

Block long term suspicious sources

If countermeasures have been taken, the IP address of an aggressor is available for further evaluation. If within a period of time between 24 hours and a whole year a further counteraction is triggered for an already registered IP, you can impose a more restrictive sanction by configuring this option.

Email notification

If a source IP has been registered multiple times within a period of time between 24 hours and one year, the administrator can be informed by mail. This notification will be sent even if no intensified counteraction has been configured for this case.

Threshold for unusual high amount of attacks on ...

This option allows the detection of distributed attacks. Regardless of the actual source IP, the sum of all counteractions taken will be monitored here. When the configured threshold of attacks per day has been reached, the configured countermeasure is triggered.



To configure this threshold you should at first find out, how many attacks are "usual" for your network. Then set the threshold to a slightly higher value to counteract when unusually frequent attacks are registered.

14.3 DHCP

A table gives you an overview of all available objects. If there are more than 10 entries, a navigation bar will appear below the right bottom hand corner of the table where you can page through the entries or open the table in fullscreen mode. Pick an entry by clicking either its title or the pencil icon to enter the detail view.

The configuration options in this menu are structured by topic. You can change between the different screens by clicking on the tabs at the top.

14.3-A Dynamic IP ranges.....	298
14.3-B Static IP addresses.....	299
14.3-C Network parameters.....	300
14.3-D Windows parameters.....	300
14.3-E Custom options.....	301

14.3-A Dynamic IP ranges

Dynamically assigned IP ranges

Here you can specify the IP addresses which SX-GATE will assign to devices requesting an IP by DHCP. Please make sure that none of the addresses entered here is already statically assigned to a device in the network. This could lead to conflicts with double IP addresses.



All listed address ranges must belong to the primary IP address range of the selected interface.

Lease time

Using the lease time, you can define how long an allocated address is to be reserved for a device. Select a low value if it frequently occurs that devices are linked with the LAN for a short time.

SX-GATE is backup DHCP server (secondary)

Activate this option if you want to use SX-GATE as secondary DHCP-server.



If you unnecessarily configure the DHCP server as a secondary, the start up time or workstations will be longer. If more than one primary DHCP servers is active, the server that replies faster will assign the IP configuration. Depending on the behaviour of the servers, disruptions or interferences may occur.

In contrast to a primary DHCP server, SX-GATE as secondary will not reply immediately when a device asks for an IP address. SX-GATE will only reply when a few seconds have passed and the device continues to demand the IP address. In this case SX-GATE assumes that the primary DHCP server is not available and will thus assign an IP address.



Please make sure that the IP address ranges assigned by the primary and the secondary DHCP servers do not overlap. As the primary server is not aware of the existence of a secondary, overlapping may result in a conflict.

14.3-B Static IP addresses

Statically assigned IP addresses

In this screen you can direct the DHCP server to always assign a specific IP address to a certain device. The device will be identified by the hardware address of its network adapter (MAC address). To add a static address mapping, please type the desired IP address, a name and the MAC address of the device into the respective fields. The name is intended for your reference, so you can specify an arbitrary value. The MAC address is to be stated in hexadecimal form with the single bytes separated by colons (e.g. 0a:43:94:fc:83:0e).



If the network adapter of one of the devices listed here is replaced, the MAC address of the device will change. Adjust the corresponding entry accordingly.



The fixed addresses must not overlap with the IP ranges of dynamically assigned addresses.

14.3-C Network parameters

Most of the setting of this screen refer to SX-GATE. That's why the corresponding values are used by default. However you can alter these settings if required.

Domainname

This option determines which domainname will be assigned to DHCP clients.

Gateway (Router)

The default gateway used by DHCP clients is configured by this value.

DNS 1

The SX-GATE DHCP-Server will assign this IP address as primary name server.

DNS 2

Optionally you can enter a secondary name server. It will be considered by the clients whenever the primary DNS is not available or answers with a delay. You can specify your provider's DNS server for example, or a DNS server within your LAN.

14.3-D Windows parameters

The settings on this screen are useful for Microsoft Windows networks. However it is not mandatory to specify any of the values.

Web-Proxy Auto-Discovery URL

Most browsers are able to automatically detect the web proxy configuration using Web-Proxy Auto-Discovery (WPAD). The browser needs to download a config file from a web server. Publishing via DHCP is one of the methods WPAD specifies to determine the URL of this config file. Yet only Microsoft Internet Explorer supports this distribution method, provided that DHCP is enabled. An alternative DNS based solution can be enabled in menu "Modules > HTTP server". This is supported by all major browsers and does not require DHCP.

Enter the config file's URL here. The SX-GATE configuration server provides such a config file which you should use if the browsers must use SX-GATE as web proxy. However if it does not suit your needs you may as well enter the URL of your own config file.

WINS 1

Here you can specify the primary WINS server. WINS is required by Windows to resolve hostnames in multi-subnetted networks.

WINS 2

Here you can enter a secondary WINS server.

NetBIOS nodetype

Here you can determine the NetBIOS nodetype. This option controls the usage of WINS and broadcast packets by Windows clients.

14.3-E Custom options***Custom DHCP options***

To meet specific demands, you can define your own options here.

14.4 DNS

14.4.1 Settings

The configuration options in this menu are structured by topic. You can change between the different screens by clicking on the tabs at the top.

14.4.1-A Provider DNS.....	302
14.4.1-B Client access.....	303
14.4.1-C DNS IP groups.....	303

14.4.1-A Provider DNS

Ask the following forwarding Nameservers first

DNS queries for addresses SX-GATE cannot answer authoritatively will be forwarded to name servers in the Internet. SX-GATE should first pass the DNS query to the name servers of your provider, which can be filled in here.



If you do not specify any name server here, SX-GATE will always forward queries to the so-called root name servers. In this case, name resolution will usually take considerably longer.

Use specified forwarding name servers only

This option allows you to control whether SX-GATE is allowed to send queries to the Internet root name servers when the provider DNS is not available or answering with a significant delay. If SX-GATE is situated behind an upstream firewall, this behaviour is often not desired. Enable this option in this case. If no provider DNS has been specified, this option is without effect.

Obtain nameservers automatically on dial-up

When enabled and SX-GATE is connected to the Internet with a dial-up link, it will obtain the DNS automatically. This applies to the default route interface only.



Dial-up DNS addresses have precedence over manually configured DNS. SX-GATE will fallback to the configured addresses if no dial-up DNS can be obtained.

14.4.1-B Client access

Local IP addresses

This setting affects both, the DNS forwarder function of SX-GATE (DNS proxy) and the name server feature. Forwarding DNS queries to the Internet (recursion) is restricted to local IPs, which limits the use of SX-GATE as DNS proxy to internal clients. Information from non-public DNS zones will be served only to local IP addresses.

Log all DNS queries

With this switch you can log every request processed by the SX-GATE DNS. This can be especially useful with dial-up Internet connections to detect misconfigured computers in your LAN which repeatedly trigger an Internet connection with senseless DNS queries.



Due to the often high frequency of DNS queries, activated logging can influence the system performance. Furthermore the size of the logfiles and correspondingly the occupied harddisk usage may increase rapidly. Thus it is not recommended to activate this option permanently.

14.4.1-C DNS IP groups

Update interval

Select how often SX-GATE updates the IP addresses of DNS based IP groups configured in menu "Definitions > IP groups".

14.4.2 Zones

A table gives you an overview of all available objects. If there are more than 10 entries, a navigation bar will appear below the right bottom hand corner of the table where you can page through the entries or open the table in fullscreen mode. Pick an entry by clicking either its title or the pencil icon to enter the detail view. Add new objects by clicking "New Entry" below the table on the left. Use the dustbin icon to delete entries.

Type of zone

Here you can add a new DNS zone for which SX-GATE will be the authoritative name server. DNS queries for these zones will not be forwarded to name servers in the Internet but answered by the DNS of SX-GATE.

reverse lookup zone

Usually a reverse lookup zone is defined for complete class A, B or C networks (netmasks 255.0.0.0, 255.255.0.0 or 255.255.255.0). To specify a zone of one of these classes, please enter only the significant parts of the IP address. Some examples:

Class A: 10.0.0.0/255.0.0.0 (10.in-addr.arpa.)

Input: 10

Class B: 10.5.0.0/255.255.0.0 (5.10.in-addr.arpa.)

Input: 10.5

Class C: 10.5.0.0/255.255.255.0 (0.5.10.in-addr.arpa.)

Input: 10.5.0



If your provider made a so called "classless in-addr.arpa delegation" according to RFC 2317, you might have to enter something different here. Keep in mind, that the actual zone name differs from the name you enter here. The order of the components delimited by dots is always inverted.

14.4.2.1 domain

The configuration options in this menu are structured by topic. You can change between the different screens by clicking on the tabs at the top.

14.4.2.1-A Entries.....	305
14.4.2.1-B SOA.....	306
14.4.2.1-C NS.....	307
14.4.2.1-D MX.....	307
14.4.2.1-E Access control.....	307
14.4.2.1-F Forwarders.....	308

Type

Please select SX-GATE's role for the DNS zone.

Master

The entries in the zone file have to be configured on SX-GATE in this case. SX-GATE is the start of authority (SOA) for this zone.

Slave

In this mode, SX-GATE mirrors the contents of a DNS zone. The contents cannot be modified on SX-GATE. To be able to perform zone transfers, the address of the master name server has to be supplied on tab "Access control".

Forward

In contrast to the previous options, SX-GATE is not authoritative for the zone but rather forwards queries to an other name server.

14.4.2.1-A Entries

Userdefined entries

Here you can define entries for the selected zone. To specify NS and MX records for the zone itself please use the tabs specifically provided for these entries.



DNS entries can be specified absolute or relative. An entry which ends with a dot is considered to be absolute (e.g. "www.example.com."). A relative entry has no trailing dot. The current zone will be appended automatically to this entry. If for instance the current zone is "example.com", you only need to enter "www" to define "www.example.com.". Entering "www.example.com" (without trailing dot) is not what you actually want, as it defines "www.example.com.example.com.".

The values you have to specify for a new entry depend upon the selected type.

A

Maps a name to an IP address. Specify the relative or absolute name in the first input field and the IP address in the second. If a name resolves to more than one IP address, the client will select a random one. On failure it will try the next address.

AAAA

Equivalent of "A", but for IPv6 addresses.

CNAME

Defines an alias for a name. Enter the alias in the first field and an existing name in the second. Both fields may contain either relative or absolute names.

MX

Specifies the mail server for a domain. Enter the mail domain (the part behind the @ of an email address) in the first field. In the second field you have to specify the hostname of a mail server. You can use absolute or relative names in both input fields. The number specifies the priority. The MX entry with the lowest priority will be tried first. If the corresponding mail server is not available, the mail servers

with higher priority will be used. If there are multiple MX entries with the same priority for the same domain, the client will choose a random entry. On failure it will try the next address.

NS

Defines a name server for a domain. Specify the domain in the first and the name of the DNS in the second field. Both values may be either an absolute or a relative name. If multiple entries are defined for the same domain, the client will make a random selection. If the corresponding DNS is not available, it will try the next address.

SRV

Specify the server for a specific service. The entry must begin with "_servicename._protocol" (e.g. "_sip._udp"). The corresponding value starts with the UDP or TCP port number followed by a space character and the actual server name (e.g. "5060 www.example.com.").

TXT

Allows you to enter an arbitrary text.

14.4.2.1-B SOA

Each DNS zone must provide a Start Of Authority record which contains administrative settings. Some of them can be configured here.

Start of authority servername

This option determines the hostname of the primary DNS for the selected zone. Usually a DNS zone is mirrored by secondary name servers. The value you configured here won't be changed on the mirrors, so it is possible to determine the primary name server which is responsible for the entries of the zone.

Start of authority email

Here you have to specify the email address of the administrative contact for the selected zone.

Incremented serial number

Every DNS zone must provide a strictly ascending serial number. With this number, secondary DNS servers decide whether the entries of a zone file have been updated and therefore a zone transfer is required. The serial number will be incremented automatically by SX-GATE after each modification. Nevertheless you can influence the serial number by specifying a value yourself.



If the local serial number is lower than on the mirrors it can cause inconsistencies. Check the serials especially after restoring a backup.

14.4.2.1-C NS

Specify all authoritative primary and secondary name server for the selected zone. This will add the respective NS records to the zone file. The server names can be specified relative to the current zone (e.g. "ns") or as an absolute name. An absolute name ends with a dot (e.g. "ns.example.com.").

14.4.2.1-D MX

Specify all mail servers (mail exchanger) for the email domain which corresponds to the selected zone. This will add the respective MX records to the zone file. The server names can be specified relative to the current zone (e.g. mail) or as an absolute name. An absolute name ends with a dot (e.g. mail.example.com.).

The number specifies the priority. The MX entry with the lowest priority will be tried first. If the corresponding mail server is not available, the mail servers with higher priority will be used.

14.4.2.1-E Access control

Master

This option is only available when SX-GATE acts as a secondary server (slave) for this zone. Please specify from which name server SX-GATE can download the zone file.

Public zone

DNS queries on this zone will always be answered if the query was sent from an internal IP address. These are defined at "Modules > DNS > Settings" on tab "Client access". If the records of the selected zone have to be available to anybody in the Internet, you have to declare the zone to be "public" by activating this switch.



To enable DNS requests from the Internet to the SX-GATE name server, you most likely have to modify the firewall policy to accept incoming packets on port 53 for the protocols UDP and TCP.

Allow zone transfer for IP

If this zone has to be mirrored by secondary name servers, you have to add their IP addresses here. SX-GATE will accept a zone transfer only if it is requested by one of the IPs listed here.

14.4.2.1-F Forwarders***Forward queries to name server***

Queries to the currently selected zone will be forwarded to the name servers you enter here. This allows you to resolve individual domains via a custom DNS instead of using the ISP's DNS or the Internet root servers.



Only clients which are allowed to send recursive queries will be permitted. Please refer to "Modules > DNS > Settings", tab "Client access".

14.4.2.2 reverse lookup zone

The configuration options in this menu are structured by topic. You can change between the different screens by clicking on the tabs at the top.

14.4.2.2-A Entries.....	309
14.4.2.2-B SOA.....	310
14.4.2.2-C NS.....	311
14.4.2.2-D Access control.....	311
14.4.2.2-E Forwarders.....	311

Type

Please select SX-GATE's role for the DNS zone.

Master

The entries in the zone file have to be configured on SX-GATE in this case. SX-GATE is the start of authority (SOA) for this zone.

Slave

In this mode, SX-GATE mirrors the contents of a DNS zone. The contents cannot be modified on SX-GATE. To be able to perform zone transfers, the address of the master name server has to be supplied on tab "Access control".

Forward

In contrast to the previous options, SX-GATE is not authoritative for the zone but rather forwards queries to an other name server.

14.4.2.2-A Entries

Userdefined entries

Here you can define entries for the selected zone. To specify NS records for the zone itself please use the tab specifically provided for these entries.

The values you have to specify for a new entry depend upon the selected type.

PTR

Maps an IP address to a name.

In the first field you have to supply the numbers missing in the zone name to form a complete IP address. If you have to specify more than one number, you have to enter them in reverse order. If for example you want to define a PTR record for the address "172.16.5.10" in the zone file "172.16", you have to enter "10.5". Due to the relative addressing (no trailing dot) this value will automatically expand to "10.5.16.172.in-addr.arpa.".

The second field will take the hostname which corresponds to this address. Use the absolute addressing scheme with trailing dot (e.g. "www.example.com.").

NS

Defines a name server for a reverse lookup zone.

In the first field you have to fill in the zone for which you want to add a NS record. Enter the name relative to the currently selected zone. If you have to specify more than one number, keep in mind that you have to enter them in reversed order. If for example you want to define a nameserver for "10.16.5" in zone "10", you have to type "5.16", as in fact you want to define "5.16.10.in-addr.arpa.". Due to the relative addressing (no trailing dot with "5.16") the entry will automatically expand to "5.16.10.in-addr.arpa.".

The second field will take the hostname of the name server. Use the absolute addressing scheme with trailing dot (e.g. "ns.example.com."). If multiple entries are defined for the same domain, the client will make a random selection. If the corresponding DNS is not available, it will try the next address.

Automatically add missing PTR entries

All addresses which have not been mapped to hostnames by manually specifying a PTR record can be supplemented automatically.



This feature is not available for class A zones.

using hostname

This option will determine the hostname of the automatically added entries. For a class C network, the last number of the respective IP address will be added to the value specified here. For a class B network an additional dash and the last but one number of the IP will be appended.

and domain

Finally this control allows you to determine the domain which will be appended automatically to the generated hostnames.

14.4.2.2-B SOA

Each DNS zone must provide a Start Of Authority record which contains administrative settings. Some of them can be configured here.

Start of authority servername

This option determines the hostname of the primary DNS for the selected zone. Usually a DNS zone is mirrored by secondary name servers. The value you configured here won't be changed on the mirrors, so it is possible to determine the primary name server which is responsible for the entries of the zone.

Start of authority email

Here you have to specify the email address of the administrative contact for the selected zone.

Incremented serial number

Every DNS zone must provide a strictly ascending serial number. With this number, secondary DNS servers decide whether the entries of a zone file have been updated and therefore a zone transfer is required. The serial number will be incremented automatically by SX-GATE after each modification. Nevertheless you can influence the serial number by specifying a value yourself.



If the local serial number is lower than on the mirrors it can cause inconsistencies. Check the serials especially after restoring a backup.

14.4.2.2-C NS

Specify all authoritative primary and secondary name server for the selected zone. This will add the respective NS records to the zone file. Use the absolute addressing scheme with a trailing dot (e.g. "ns.example.com.").

14.4.2.2-D Access control

Master

This option is only available when SX-GATE acts as a secondary server (slave) for this zone. Please specify from which name server SX-GATE can download the zone file.

Public zone

DNS queries on this zone will always be answered if the query was sent from an internal IP address. These are defined at "Modules > DNS > Settings" on tab "Client access". If the records of the selected zone have to be available to anybody in the Internet, you have to declare the zone to be "public" by activating this switch.



To enable DNS requests from the Internet to the SX-GATE name server, you most likely have to modify the firewall policy to accept incoming packets on port 53 for the protocols UDP and TCP.

Allow zone transfer for IP

If this zone has to be mirrored by secondary name servers, you have to add their IP addresses here. SX-GATE will accept a zone transfer only if it is requested by one of the IPs listed here.

14.4.2.2-E Forwarders

Forward queries to name server

Queries to the currently selected zone will be forwarded to the name servers you enter here. This allows you to resolve individual address ranges via a custom DNS instead of using the ISP's DNS or the Internet root servers.



Only clients which are allowed to send recursive queries will be permitted. Please refer to "Modules > DNS > Settings", tab "Client access".

14.5 Mail Server

14.5.1 Settings

The configuration options in this menu are structured by topic. You can change between the different screens by clicking on the tabs at the top.

14.5.1-A Provider relay.....	312
14.5.1-B Delivery parameters.....	314
14.5.1-C PGP / SMIME.....	315
14.5.1-D Relay control.....	316
14.5.1-E Receiving filters.....	317
14.5.1-F Resource limits.....	319
14.5.1-G Archiving / Milter.....	320

14.5.1-A Provider relay

SMTP Relay Server for outgoing emails

With this control you determine how outgoing emails will be forwarded. Leave the input field blank if you want SX-GATE to deliver directly to the recipient's mail server. The address of this mail server is determined by DNS. If you specify the name of IP of a mail relay server (smarthost) here, outgoing emails will always be forwarded to this server. The relay server is responsible for further delivery.



This setting will not affect emails addressed to domains which SX-GATE delivers to local mailboxes or forwards to specific (internal) mail servers.

Using a relay server is recommended if you are connected to the Internet via a dial-up link. If the direct connection to the recipient's mail server is rather bad, the relay server has to retry the delivery, so the dial-up link won't be stressed unnecessarily. Furthermore some mail servers won't accept emails sent from a dynamic IP address.

Relay Server port

If the relay server doesn't accept connections on standard port 25, you can fill in the required port here (usually 587).



Connections to the encrypted port 465 are not supported.

SMTP-Auth login

If authentication with SMTP-Auth is required for using the relay server of your provider, you can provide the username and password in the corresponding input fields. If you leave these fields blank, authentication is disabled.



SMTP-Auth relates to outgoing mails and has nothing to do with the user login that is required to retrieve mails from your provider's POP3 server. If SMTP-Auth is really required by the mail relay, the credentials can however be identical to those used for the POP3 server.



According to the standard, SMTP-Auth is a "hot-to-hop" authentication. Thus it involves only the two systems directly connected. In this case the relay server asks the SX-GATE mail server to authenticate itself and not e.g. the user who wrote the email. Therefore SX-GATE can only use one specific login for SMTP-Auth. It is not possible to use different credentials depending on the sender of the mail.

As a rule, a mail relay server will insist on authentication, if it is not operated by your Internet access provider. In this case we recommend that you insert the relay server of the ISP over which you are connected to the Internet.



It is recommended to use the mail relay server offered by your Internet access provider. Usually authentication is not required in this case. In addition, the email transfer to the relay server is not affected by bottlenecks within the Internet. So delivery is generally faster.

Authenticationmethod

The SMTP auth credentials can be transmitted using different methods. Use this control to force one of them. If SX-GATE may choose one of the methods, it will prefer the MD5 based algorithms as the password won't be send in clear.



Not every relay server supports all of these methods. If you force the usage of a method which is not supported by the relay, SX-GATE will not be able to authenticate itself. The relay server might then refuse delivery of emails.

14.5.1-B Delivery parameters

Forward outgoing emails

Outgoing emails can be forwarded immediately or they can be added to a queue first. In this case the mails will be sent all together the next time the queue is processed. This is particularly useful with dial-up Internet connections to save connection fees.

Process send queue every

This and the following option control, when emails waiting in the SX-GATE mail queue will be processed. An email is queued if the previous attempt to deliver the mail failed or if deferred delivery has been configured.



At least one of the two options must be enabled and functional. Otherwise emails will be queued forever.

The mail queue will be processed by the mail server in the interval configured here. So this value specifies the minimum period of time a mail will wait in the queue until the next attempt to deliver it is made.

Process send queue on Internet dial-in

Activate this option if SX-GATE is directly connected to the Internet using an ISDN PPP or ADSL dial-up link. Each time a new dial-up connection is established, an attempt is made to deliver the emails waiting in the queue.



If SX-GATE has no direct PPP dial-up Internet connection, this option is without effect.

Notify sender, if mail cannot be delivered within

If the mail server cannot deliver an email while processing the queue and this email has been waiting in the queue longer than the period of time configured here, the sender will be notified. The notification will be sent only once per email.



Notifications will be sent while processing the send queue. So the actual period of time until such a notification is delivered may be longer than the period you configured here. Please coordinate this option with the time interval specified for processing the queue.

Return mail as undeliverable, if mail cannot be sent within

This option is quite similar to the previous one. However an email will be returned to the sender as undeliverable, if it was queued longer than configured here and SX-GATE is still not able to forward it. Also this time limit will only be checked while processing the queue.



The actual period of time until a non delivery report is sent may differ from the configured value. See the previous option for details.

HELO/EHLO name

Configure which hostname SX-GATE uses with the HELO/EHLO command when sending an email. Either use a static name or let SX-GATE dynamically pick a name by DNS reverse lookup on the outbound connection's source IP.



In case of dynamic lookup SX-GATE will always use its hostname as configured in System > Setup for connections via device eth0.

SX-GATE sends mails with domain

SX-GATE generates emails like e.g. status reports or notifications. With this control you can determine the sender domain which will be used by SX-GATE in these mails.

14.5.1-C PGP / SMIME

The PGP/SMIME filter helps to enforce that emails to certain recipients have to be encrypted. If a user forgets to encrypt a mail, SX-GATE will refuse to accept it. Mails must be at least partially encrypted, using PGP (GPG) or S/MIME. As an exception, emails with an empty sender address as often used in e.g. error notifications, delivery status notification and out-of-office replies will always be accepted.



Only outbound emails will be tested.

PGP / SMIME filter

This switch enables or disables the filter.

Block unencrypted mails sent to mail address and domains

Email to recipients listed here must always be encrypted. You can enter individual recipient addresses or complete mail domains (e.g. "user@example.com" or "example.com").

14.5.1-D Relay control

It is crucial that only internal IP addresses are allowed to send mails to the Internet, unless authorized by e.g. authentication. Otherwise SX-GATE will likely be abused as an "open relay server" by SPAM mail senders.



Independent of the source IP it is always possible to send emails to addresses within the local recipient domains. This includes both, domains delivered to SX-GATE mailboxes and domains forwarded to specific (internal) mails servers. Also Authentication is never required in these cases.

Local IP addresses

With this control you can define which IP addresses are considered to be "local". Unless restricted by other options, only the addresses included here will be able to relay mails to the Internet offhand.



You should never grant this right to any IP.



You can also use this feature to allow Internet mails only for some systems while all others may only send internal mails. Here, the IP address of the system which sends the mail to SX-GATE is decisive. The following options allow you to allow Internet mail per user.

SMTP-Auth required for local users

If this switch is active, SX-GATE will not relay emails to the Internet, if the mail was sent from a local IP address without authentication. Local IP addresses are those listed at "Local IP addresses" above.

Use this feature to allow the delivery of emails to the Internet only for specific local users. You can give the SMTP-Auth privilege to groups at "System > User administration > Groups".

SMTP-Auth accepted for non-local users

This switch is complementary to the previous. In general it is not allowed that a non local IP sends an email to the Internet via the SX-GATE mail server. Activating this switch this will be allowed for authenticated users.

This option is useful if for example the notebook of an employee is sometimes connected to the SX-GATE LAN and sometime directly connected to the Internet. Without changing the configuration of the mail program and without working with profiles, emails can always be sent via SX-GATE if this feature is enabled. As described at the previous option, the group administration determines which users are authorized.

14.5.1-E Receiving filters

Suppress disposition notifications

Whenever a user opens an email requesting a return receipt in form of a Message Disposition Notification (MDN), the mail program will usually ask for the user's confirmation to send it. If the user agrees, the mail program will return an email indicating that the mail has been opened to the sender. Most mail programs can be configured to always ignore or always send disposition notifications.

Enable this options and SX-GATE will remove those headers from inbound mail, requesting for an MDN. So an administrator can suppress MDNs regardless of the actual settings in the users' email programs.



This option does not affect Delivery Status Notifications (DSNs).

Verify internal addresses in advance

When this option is enabled, SX-GATE will contact the internal mail server for every email it receives to verify if it is willing to accept a message from the given sender for the requested recipients. This is checked before the actual message body is transmitted to SX-GATE, so mails to non-existent recipients will be rejected before wasting bandwidth. In addition you can make use of the internal mail server's capabilities of rejecting individual senders.



This feature applies to all recipient domains SX-GATE forwards to a specific (internal) mail server.



Make sure that the internal mail server really refuses to accept mails to unknown recipients. In particular Microsoft Exchange 2000 and older are not able to do so. In some newer Exchange versions, recipient filtering is not enabled by default.



The address verification feature will also work for mails, SX-GATE retrieves from a POP server. If the internal mail server refuses delivery, usually the mail will be silently discarded.

not on error

If the internal mail server is not available or reports a temporary failure (e.g. insufficient storage space), SX-GATE will accept the mail without verification. SX-GATE will queue the mail until the internal mail server accepts it. SX-GATE will return the mail to its sender if the internal mail server refuses to accept it later (e.g. due to an invalid recipient address) or the queue time limit has expired (setting "Return mail as undeliverable, if mail cannot be sent within" on tab "Delivery parameters").

always

With this option selected, SX-GATE reports a temporary failure if the internal mail server is not available. Temporary failures reported by the internal server are simply forwarded. So in both cases the mail will remain on the sending system, which will usually retry delivery later. SX-GATE will accept the mail only after it successfully verified it with the internal mail server.

Emails to unknown local recipients

If a mail is addressed to a local domain, but there is no corresponding user or group, SX-GATE can refuse the delivery. The system which tried to deliver the mail is responsible to notify the sender in this case. Alternatively you can deliver mail to unknown recipients to a specific local user mailbox or distributor (group). You can not enter a complete mail address (with "@" and domain) in this case. Please specify the username (login) or the name of the group instead.



You cannot refuse the delivery of emails which have been retrieved from a POP server by SX-GATE's mail client. Emails will be delivered to the administrator if you select this option anyway.

Block mails sent from mail address, mail domains or IP address

SX-GATE will refuse to accept emails from addresses listed here. It is possible to specify the following types of entries:

A complete email address (e.g. spam@example.com)

Emails from this sender will be rejected. Note that the so called "envelope from" will be compared here and not the from header which is usually displayed by mail client programs.

A Domain (e.g. example.com)

In this case SX-GATE won't accept emails from any sender within this domain and subdomains. For example emails from spam@example.com and info@www.example.com would be denied.

Besides checking the email address, SX-GATE will lookup the IP address of the SMTP connections source in the DNS. If the hostname is within the blocked domain, the mail won't be accepted either. Let's assume the connection source is the IP 169.254.254.20 and DNS reveals that this IP corresponds to the hostname 254-20.ppp-pool.example.com. In this case the mail would be blocked as well.

An IP address

Emails will be blocked if the source IP of the SMTP connection is listed here.



In the maillog of SX-GATE the "envelop from" and the source IP of every email is logged. Search in the log for the line which contains the source information of an email ("from="). "from=" provides the "envelope from" and the source IP of the SMTP connection is listed as "relay=".



For emails which have been retrieved from a POP server by the SX-GATE mail client, the source IP of the connection is always SX-GATE itself (127.0.0.1, localhost). Therefore you can only deny emails based on the "envelope from".

14.5.1-F Resource limits

On this tab you can configure various limits which help to protect SX-GATE and downstream systems from being overloaded. The restrictions apply to all SMTP

connections accepted by SX-GATE. It does not matter if a mail client program or an other mail server establishes the connection. Usually all restrictions apply already before the actual email contents are transmitted.

Maximum number of concurrent connections

This setting limits the total number of incoming connections. This includes connections from internal LAN workstations as well as connections originating somewhere in the Internet. The limit is meant to protect SX-GATE from overload conditions.

Maximum number of concurrent connections per IP

With this option you can limit the number of simultaneous connections per source IP. It keeps individual servers from overloading the SX-GATE mail server.

In contrast to the previous option, only connections from external addresses will be monitored. So this setting won't have any effect if e.g. SX-GATE polls a POP server for emails. This option requires SX-GATE to receives emails directly per SMTP.



External addresses are all IPs which are not listed below "Local IP addresses" on tab "Relay control".

Maximum number of connections per IP and minute

Just like the previous setting, also this option limits the number of connections per source IP, but this time the total number of connections per minute. Again only external senders are affected.

Maximum number of recipients per message

When this limit is reached, SX-GATE will reject every additional recipient, indicating a transient error. A new delivery attempt has to be started for the remaining recipients.

Maximum permitted size of an email

The SMTP protocol was not designed for the transmission of lots of megabytes of data. Therefore many mail servers will only accept mails up to a certain size or will terminate the transfer after a certain period of time. Thus it is highly recommend that also the SX-GATE SMTP mail server imposes a reasonable upper limit for the size of emails.

14.5.1-G Archiving / Milter

The milter interface allows SX-GATE to connect with an external, milter-enabled email filtering product via network. In particular the milter interface is the best way to integrate an email archiving solution.

If no such product is available, SX-GATE could automatically deliver a copy of each mail to an additional recipient. It makes no difference if this recipient is a SX-GATE mailbox,

an address on an internal mailserver or even in the Internet. The archive feature can be configured independently for inbound and outbound emails.



If a SX-GATE mailbox is used to receive a copy of every mail it must be flushed regularly. SX-GATE's POP3/IMAP4 server is not designed to be used as a long-term archive system.



Please obey the data protection and privacy acts. Enabling this feature could be subject to legal constraints or might even be prohibited by law.

Archive recipient for outbound mails

Fill in the email address which will receive a copy of every outbound email.



The sender's IP address is considered to distinguish between inbound and outbound emails. To be outbound, the origin must be an internal IP as configured on tab "Relay control". Authenticated emails and emails composed with SX-GATE's webmail client are also outbound.

Archive recipient for inbound mails

Fill in the email address which will receive a copy of every inbound email. You may use the same address as for outbound email.



The recipient will be added after the mail passed the virusscan module. Hence infected emails won't be included in the archive. Both, the attachment and the relay SPAM filter might modify the original mail before it is forwarded to the archive recipient. If the relay SPAM filter decides to discard the mail, the archive recipient won't receive a copy.

External milter

You can make SX-GATE contact an external milter while processing mail. Select the stage of processing which suits best to the purpose of the filter.

Address of Milter

Enter the hostname or IP address of the external Milter.

Port of the Milter application

The milter's TCP port goes in here.

14.5.2 SPAM/Virus/Malware

The configuration options in this menu are structured by topic. You can change between the different screens by clicking on the tabs at the top.

14.5.2-A Sanity checks.....	322
14.5.2-B Greylisting.....	324
14.5.2-C Virusscan.....	329
14.5.2-D MIME filter.....	330
14.5.2-E Relay SPAM filter.....	333
14.5.2-F SPAM scores.....	335
14.5.2-G SPAM modules.....	337
14.5.2-H SPAM settings.....	340

14.5.2-A Sanity checks

The check you can control on this tab are meant to relieve the malware and SPAM filters by rejecting some unwanted contents beforehand. The tests apply to all SMTP connections accepted by SX-GATE. It does not matter if a mail client program or an other mail server establishes the connection. An email which violates one of these checks will already be rejected before the actual payload is being transmitted.

Protection against automated mailers

Many SPAM and virus mails are distributed by rather simple routines, trying to deliver as many emails as possible in a very short time. This protective function makes use of this fact. Normally a mail server sends a greeting message as soon as a new connection has been established. The peer waits for the greeting and sends back a greeting message. When enabling this feature, SX-GATE sends its greeting with a very short delay. If the client didn't wait for it, but started to send a batch of commands immediately, the connection is rejected.



This feature will affect connections from external addresses only. External addresses are all IPs which are not listed below "Local IP addresses" in menu "Modules > Mail Server > Settings" on tab "Relay control". So SX-GATE needs to receive emails directly per SMTP. There won't be any effect if emails are retrieved from a POP server.



This feature may also affect regular emails.

Check HELO/EHLO

This option enables a sanity check on the hostname part of the welcome message, presented by the sending system. The hostname must include at least one dot and may not be equal to SX-GATE's hostname. Otherwise the mail will be rejected.



This check is not performed for authenticated connections and connections from IPs listed below "Local IP addresses" in menu "Modules > Mail Server > Settings" on tab "Relay control". Also emails retrieved from a POP server are not affected.

Check reverse DNS

Enable this option to test the DNS information provided for the source IPs of incoming connections. Often home PCs are abused for SPAM delivery. Many of these fail to pass the reverse DNS check.



Neither authenticated nor local connections will be affected by this check. Mails retrieved from a POP3 server won't be tested either.

for existence

Select this mode to reject emails if no reverse DNS entry exists.

forward confirmed

A reverse DNS entry must exist here, too, but in addition it must be forward-confirmed. That is, the hostname returned from the reverse lookup is resolved back to an IP by an other DNS query. If this IP differs from the original IP, the mail is rejected.



This feature sets high expectations in terms of DNS configuration. Regular emails may be affected in individual cases.

Check sender domain

With this option you activate a verification of the domain part of the sender address for each incoming mail.



This feature might also affect legitimate emails which by mistake use a misconfigured sender address. This sometimes occurs with computer generated emails of badly configured online registrations or shopping systems.

for existence

An email won't be accepted if its sender domain doesn't exist in DNS.

for valid mailserver

In this mode SX-GATE additionally determines the IP address of the mail server for this domain. In case it is invalid, delivery is refused. The test is not performed on connections from internal source IPs.

If DNS reports a permanent error when resolving the sender domain (e.g. domain does not exist), SX-GATE's mail server will refuse delivery. The sender which may be a user's mail client program or an other mail server is in charge of dealing with the error.



If it's the SX-GATE mail client which tried to deliver a mail retrieved from a POP server, the mail will be discarded without notice. As the sender domain is invalid, returning an error to the sender makes no sense. Delivery to the local administrator contradicts the purpose of defeating SPAM.

However DNS might also report a temporary problem resolving the sender domain (e.g. name server unreachable). There are two different behaviours, depending on whether the SX-GATE mail client has been enabled in the configuration or not. If it is not used, the SX-GATE mail server will refuse delivery with a temporary error. Depending on its configuration, the sending mail server might retry delivery later before notifying the sender. If the DNS problem has been solved in the meantime, the mail will be accepted. If in contrast the SX-GATE mail client is enabled, emails will be accepted despite of temporary DNS errors. This keeps the SX-GATE mail client from retrieving the same mail over and over again if the reported temporary DNS error is in fact a permanent one.

14.5.2-B Greylisting

Greylisting tries to defeat virus and SPAM mails already before the actual contents are transmitted. The system load caused by virus scanner and spam filter will be reduced, however greylisting is by no means a replacement for both of them. Greylisting takes advantage of the fact that often only one attempt is made to deliver a virus or SPAM mail. If this attempt fails, no retransmission is tried and so the email has been intercepted before it has even been transmitted.



Greylisting only makes sense if incoming emails are delivered directly to SX-GATE with SMTP. Particularly if emails are polled from a POP server, greylisting is useless.

With greylisting enabled, SX-GATE will collect the sender and the recipient address of an incoming email. It will then terminate the connection with a temporary error. The actual contents of the email have not been transmitted at that stage. Usually the instance trying to deliver an incoming email is a mail relay server and not the sender's mail client program. Hence the sender of an email will not become aware of the delay. As SX-GATE indicated a temporary problem, the sending relay server will retry delivery at a later point in time. This is the vital difference in comparison with the behaviour of many spammers and most viruses.

Three parameters control the greylisting. After a configurable minimum period of time, SX-GATE will start to accept retransmissions. The retransmission has to occur within a time limit determined by another parameter. Meanwhile an email originating from the same source IP and with the same sender and recipient addresses will be accepted at once. If there is no retransmission, the corresponding entry will be deleted. Otherwise it is auto-whitelisted for a configurable period of time. Every use will reset the timeout of the corresponding whitelist entry.

This strategy will quickly develop a database of "well known communication relationships". An email using a registered combination of source IP, sender and recipient will be accepted immediately. In contrast an email will be delayed if it is unknown or it timed out.



It depends on the configuration of the sending relay server when and how often it will retry delivery. SX-GATE has no influence on this. In most cases the retransmission will take place in less than an hour. However longer delays are possible. It is even possible that some servers will not retry at all. However in this case the sender is usually notified. There is also a builtin whitelist of important servers which are known not to retransmit.

To avoid unwanted delays, greylisting can be disabled for certain senders or recipients. Greylisting will never be effective for

- connections from a local source IP address (see "Local IP addresses" in menu "Modules > Mail Server > Settings" on tab "Relay control")
- connections from IP addresses included in the builtin whitelist of servers known to perform no retransmissions
- emails retrieved from POP servers
- authenticated connections (SMTP auth)

Working method

This switch will enable greylisting. As described above, greylisting is useful if incoming mails are directly delivered with SMTP. Hence for at least one local domain the Internet DNS mail exchanger (MX) must point to SX-GATE's external IP address.



Any backup MX entries need to be removed from DNS. This does not apply to backup servers which do not accept emails while SX-GATE is alive. Backup servers which apply greylisting themselves are acceptable, too. Adapt the greylist timings to those of the backup.



A setup where incoming emails are forwarded to SX-GATE through an upstream mail relay is not suitable for greylisting. However switching to direct delivery shouldn't be a problem in this case.

check DNS blacklist

This is the most tolerant greylisting mode. Hence it can be enabled without problems on most SX-GATEs, provided the prerequisites for greylisting are met. Once an incoming connection has been established, SX-GATE looks up the source IP in several realtime databases of known SPAM senders and dynamic IP addresses. Only when this lookup succeeds, greylisting will be imposed.

Exchange2k/catch-all mode

This option has been included for two special cases. When selected, the sender of each outbound email will be whitelisted as recipient for inbound mail. Each succeeding outbound mail will renew the clearance, otherwise it will expire after the period of time configured in "Timeout after last use". The run-in phase of this configuration is very short, as every local user has to send but a single mail.



Important local email addresses which are rarely or even never used as the sender address of outbound mail should be added manually to the "Recipient whitelist".



Do not select this option if your setup does not correspond to one of the following. Otherwise greylisting will be of little avail.

Select this option if SX-GATE forwards emails to an internal Microsoft Exchange server release 2000 or older. These servers are not able to reject emails to

unknown local recipients beforehand. Instead every mail is accepted and, if the recipient does not exist, a non-delivery response is returned to the sender. So the number of mails to process will almost double, which may have a significant impact on the whole infrastructure. Even worse, in case of a SPAM mail, the non-delivery report is often sent to a faked or non-existent address, which leads to even more annoyance. SX-GATE's particular greylisting mode can help to reduce the amount of non-delivery reports, as every mail which has been addressed to an unknown local recipient has to overcome greylisting.



From Exchange 2003 on it is able to reject emails to unknown local recipients immediately and SX-GATE can check this before accepting an inbound mail. For more information please check the option "Verify internal addresses in advance" in menu "Modules > Mail Server > Settings" on tab "Receiving filters".

The second use case are so called "catch-all" email domains. Here, when no local user is associated with the actual recipient address, the mail is delivered to a dedicated mailbox or group account. The majority of emails here is most likely SPAM to random recipient addresses. The best solution to this problem is probably to get rid of the catch-all behaviour. If this is an option and SX-GATE forwards mails to an internal mail server, please switch to menu "Modules > Mail Server > Settings", tab "Receiving filters", enable "Verify internal addresses in advance" and disable the catch-all feature in the configuration of the internal mail server. If SX-GATE hosts the catch-all mailbox, you can disable it with the option "Emails to unknown local recipients" on the same tab. If however you must continue with a catch-all setup, this greylisting option will help to reduce both, SX-GATE's workload and the amount of SPAM.

permit mail partners

Basically every inbound email has to pass greylisting in this mode. However SX-GATE will extract the sender and recipient of each outbound email and whitelist the reverse address combination for inbound mails. So replies and also any further message exchange using the same addresses is no longer subject to delays. The actual sender IP is not considered. Each outgoing email with the same address combination will refresh the clearance. If it is no longer used, it will expire in accordance with "Timeout after last use".



While an effort is made to avoid delays for correspondence initiated by a local user, initial submissions of a remote user will be deferred. Therefore it is crucial to manually add important sender and recipient addresses to "Recipient whitelist" and "Recipient whitelist" respectively. Explain the prospective delays to the local users, as the delays will particularly hit in the early stages.

always active

This setting enables "pure" greylisting. Each inbound mail will be delayed, except the combination of its IP, sender and recipient is already known.



To avoid annoyance we highly recommend to explain the prospective delays to the local users and fill out the "Recipient whitelist" and the "Recipient whitelist" in advance.

Accept delivery after at least

If a combination of source IP, sender and recipient is not known by the greylist, this parameter controls after how many minutes subsequent connections using the same combination will be accepted. So a retransmission will not succeed until this minimum delay has passed off.



If a retransmission occurs beforehand it will be aborted with a temporary error, too. However this will not prolong the time remaining until it is unblocked.

Timeout of unused entries

This parameter determines how long SX-GATE will accept an initial retransmission. If none occurs, the combination of source IP, sender and recipient will become unrecognized again. A low value will help to keep the internal database small and it will also reduce the risk that a connection is considered to be a retransmission by mistake. On the other hand delivery of requested emails might fail.



Relay servers which retry delivery after longer periods of time will not be able to deliver emails to SX-GATE if the chosen value is too low.

Timeout after last use

After a retransmission, the corresponding combination of source IP, sender and recipient will be stored in the automatic whitelist. The whitelisting will expire after the period of time determined by this parameter. However each new email will reset this timer.

Sender whitelist

This list will accept IP addresses and DNS names of mail servers. The greylist module will always accept emails if the connection's source IP is whitelisted. It is also possible to insert email addresses of individual senders or a complete email domain. To whitelist all the emails from the "example.com" domain, please enter "*@example.com".



Keep in mind that the sender address of an email can be faked easily. Greylisting will check the envelope address only.

Recipient whitelist

To make sure that certain recipients will never be delayed, you can add the corresponding addresses here. To disable greylisting for a whole domain, use an asterisk (e.g. "*@example.com").

14.5.2-C Virusscan

Virusscan enabled

Activate this switch to scan all incoming and outgoing emails which pass the SX-GATE mail server for viruses. As an exception, email generated on the system level of SX-GATE like e.g. status reports and backups will not be checked. However emails written in the webmail interface of SX-GATE will be scanned.



A functional virusscanner must be installed on SX-GATE if you want to use this feature. The virus scanner licenses are not included with SX-GATE and must be purchased separately. Further information about supported or already installed scanners can be found in the menu "Modules > Virusscanner". The installation of a virusscanner also has to be made there.

If a virus is found, the infected email will temporarily be stored in the "virusmails" quarantine directory. Only the user "admin" is able to access this directory via the console, secure shell, telnet, FTP or IMAP4. Furthermore, if the detected virus is a

makro virus or the EICAR virusscanner testpattern, the sender of the mail will be notified.

Mail notification when virus found

If requested, an administrator will be informed by email of every discovered virus. The notification will give details of the infected email.

14.5.2-D MIME filter

All options on this screen refer to email in MIME format. MIME is commonly used to compose HTML emails and emails with attachments.



Please note that automatically modifying emails may be subject to legal constraints or might even be prohibited by law.

Some of the features distinguish between inbound and outbound emails. An email is outbound, if the source IP of the corresponding connection is part of the list "Local IP addresses" in menu "Modules > Mail Server > Settings" on tab "Relay control". Additionally authenticated emails and emails composed with SX-GATE's webmail client are also local.



None of the filter options will apply to SX-GATE system mails.

Defang HTML messages

HTML formatted emails can be abused in various ways. Exploiting vulnerabilities of the user's mail client, web bugs used by spammers to collect addresses of users who open SPAM, phishing mails trying to get confidential information like passwords - just to mention a few.

Enable this option to defeat most of these dangers. SX-GATE will then scan for critical HTML elements and rename them. The user's mail client will then no longer recognize these elements, so the user is quite safe. For people who are familiar with HTML it is however easy to recognize the original contents. Even without HTML knowledge the original document can be reconstructed. Just erase every occurrence of the text "DEFANGED_" in the document.



This filter will be applied to incoming emails only.



Attached HTML files will be filtered, too. Send HTML files in archives to make sure these will not be altered.

enabled

Select this option to defang HTML in emails. Tags which are used to embed active contents and form elements will be affected. The same applies to scripting and unknown HTML elements. References to external resources which trigger unnoticeable actions are filtered, too. The target of links will be removed if it refers to active components.

all-out

In addition to the measures described for option "enabled", with this setting all references and any link target will become unusable.

MIME attachment filter

This feature allows you to quarantine unwanted kinds of email MIME attachments.

incoming mails only

Enable this option if you want to apply the list of unwanted attachment filename extensions only to incoming emails.

incoming and outgoing mails

Use this setting to filter any email passing SX-GATE's mail server.

Remove MIME attachments with file extension

Email attachments with filename extensions listed in this control will be removed. In the original mail, it is replaced by a message which indicates the modification. The removed attachment will be stored temporarily in the "quarantine" directory. Only the user "admin" is able to access this directory via the console, secure shell, telnet, FTP or IMAP4.

It makes no difference, if you specify an extension as e.g. "exe", ".exe" or "*.exe". All three formats refer to the extension "exe". SX-GATE tests each attachment, if its filename ends with a dot, followed by one of stated extensions. These are compared case insensitive.

Activating this filter in addition to the virusscanner absolutely makes sense. A virusscanner can only detect known viruses or viruses which can be identified due to certain well known characteristics or patterns. Therefore the attachment filter can enhance the overall security.



If both, the virus scanner and the attachment filter are active, attachments will be scanned for viruses first. If a virus is found, the mail will be quarantined completely. The infected mail will not be forwarded to the attachment filter.

Scan ZIP archives for blocked files

Enable this switch to include the contents of ZIP archives when scanning for files with blocked names. If a ZIP archive contains at least one restricted file, the whole ZIP archive will be quarantined.



No other archive types are supported. ZIP inspection is non-recursive, i.e. ZIP archives inside of archives will not be scanned.

Mail notification on removed attachments

An administrator can be informed about every removed attachment by email.

Remove redundant HTML parts

Some mail programs can be configured to send the contents of every email twice, as plain text and in HTML. Both parts are denoted as alternative contents (multipart/alternative). The recipient's mail client will choose according to its capabilities and configuration which part it is going to display.

To automatically remove the HTML part of alternative contents you can enable this switch. Option "MIME attachment filter" will control whether only incoming email or both, incoming and outgoing mail will be filtered.



Pure HTML emails will not be affected.



The removed HTML part will not be quarantined. There's no way to restore it. No notification will be sent to the administrator either.

Use this option to save bandwidth if e.g. mobile clients will be retrieving emails. In addition local users will be protected from unwanted side effects of HTML mails without the risk of losing information, as one can expect identical text contents in both parts of a regular email. Note however that this will not apply to many SPAM mails or advertising.



In the text part there will be no formatting like e.g. colours or different font sizes. Links will not be clickable, except the user's mail client provides an automatic link detection. Furthermore external resources loaded by an HTML mail while opening it will be missing, too. This is however a nonserious bad practice (web bugs).



The quality of the SPAM filter results may be reduced for emails which have been altered by this feature.

14.5.2-E Relay SPAM filter

A SPAM mail is an unsolicited email, usually with dubious origin. The SPAM mail filter tries to detect these emails and can be configured to tag these mails or refuse to accept them.

The SPAM mail filter of SX-GATE classifies emails by identifying typical phrases and other attributes indicating an unsolicited email. SX-GATE contains a database of checks to perform and all matches result in a score which in turn allows filtering emails. Characteristics indicating a SPAM mail will add a value to the score while other characteristics indicating that it's not a SPAM mail will subtract a certain value. The higher the final score, the more likely it's a SPAM mail.



Emails exceeding the size of 250kb will not be classified to save system resources. However this is not a drawback, as a SPAM mail is usually very small.

A few headers will be added to each email examined by the SPAM mail filter. The header "X-Spam-Status" shows the final score (hits=...) and give the name of the matches (tests=...). This allows the recipient of the mail to check the score of any mail. The header "X-Spam-Level" will contain one "x" per scored point (e.g. "X-Spam-Level: xxx" for a score between 3.0 and 3.99). This header allows automatic sorting in the user's mail client or the SX-GATE webmail client.



Most mail clients will display only the most important headers by default. Usually the full header information is available after selecting a specific menu option.

SX-GATE's SPAM mail filter can be activated at two different places: In the user administration individually for each mailbox or here on tab "Relay SPAM filter" in equal measure for every recipient.



All the other SPAM related tabs here in menu "Mail Server" affect both ways of SPAM filtering.

If SX-GATE forwards emails to an other (internal) mail server, you have to activate the SPAM filter in relay mode here on this tab. If however SX-GATE keeps the mailboxes for your domains, both ways of SPAM filtering are possible.



The user specific SPAM filter will be disabled when activating the relay SPAM filter.

To activate the SPAM filter in relay mode you have to enable at least one of the thresholds. In this mode it examines every incoming email while passing the SX-GATE mail server. It is not possible to assign different thresholds to different users.



To differentiate incoming from outgoing emails, SX-GATE will consider the source IP address of the respective SMTP connection. In menu "Modules > Mail Server > Settings" on tab "Relay control" the parameter "Local IP addresses" determines which IP addresses refer to internal senders. The relay SPAM filter will not analyze their emails. In addition also authenticated mails will not be checked.

Tag an email as SPAM when it is scored more than

If the score exceeds the threshold for tagging an email as SPAM, the subject of the mail is prefixed by the text "***** SPAM *****" and the SPAM score.

Send tagged emails to

Instead of delivering potential SPAM mails to the original recipients, tagged emails can be redirected to a specific address. The email header "X-Spam-Orig-To:" will contain the list of original recipients in this case.



Automatic redirection of emails may be subject to legal constraints or might even be prohibited by law.

Refuse to accept mails when score exceeds

Exceeding this threshold, SX-GATE's mail server will refuse to accept the email. The sending system in charge of a proper reaction like e.g. notifying the sender or an administrator. If you want to be sure that no requested email gets lost, you should not enable this option. Activate the threshold "Tag an email as SPAM when it is scored more than" instead and make use of the features offered by the mail client programs to sort emails based on header lines.



Emails which have been retrieved from a POP server by SX-GATE's mail client will be silently discarded if the mail server refuses delivery due to the SPAM filter. There will be no notification and it is not possible to undelete the email. The email is lost irrecoverable!



To avoid loss of important emails you should be very carefully when activating this option. You should select a value which is rather to high than to low. Please note that automatically deleting email may be subject to legal constraints or might even be prohibited by law.

14.5.2-F SPAM scores

The settings made on this screen will not only apply to the relay SPAM filter, but also to the user specific SPAM filter as configured in the user administration.

Userdefined SPAM checks

This control allows you to extend the SPAM checks by self-defined rules. First you have to decide to which part of the mail a new rule applies. If the specified pattern is found in a mail, the selected score is accounted.

The following types of SPAM filter rules are available:

Subject

The pattern is looked up in the email's subject.

Sender

This will check the sender of the mail (From header).

Recipient

Use this option to match the recipient (To header).

Message header

Allows you to examine an arbitrary mail header.

Message body

The actual contents of the email are analyzed when selecting this value.

Rule

This setting differs from the previous ones. It allows you to modify the score of SX-GATE's builtin rules. Accordingly you don't specify a search pattern here. Instead you have to supply the internal ID of the rule. The ID together with the original score is listed in the content analysis of mails, that have been marked as SPAM (e.g. "HTML_MESSAGE" or "FORGED_MUA_OUTLOOK").



When the builtin rulesets are updated, internal ID's may change without notice. The rules defined here will not be adjusted.

Search patterns ("matches") are case-insensitive. Some characters have a special meaning:

* (Asterisk)

It represents a sequence of arbitrary characters. The sequence may also be missing. As searching for such a sequence of any length is rather time-consuming, an asterisk matches no more than 30 characters. The pattern "a*d" will match e.g. "ad", "a_d" and "abcd".

? (Question mark)

Any single character is matched by a question mark. If for instance "a?d" is looked up, "a_d" is a hit. In contrast "ad" and "abcd" do not apply.

_ (Underscore)

An underscore matches any amount of whitespace characters, i.e. spaces, tabs and new-lines. As an example, "a_d" will match "a d", but not "ad" or "a_d".

Please keep an eye on the configured thresholds when selecting the score for a new rule. For a rule which refers to SPAM mails you have to select a positive value. Negative numbers reduce the probability of matching emails to be classified as SPAM.

SPAM filter whitelist

Of course the SPAM mail filter will not achieve a hit ratio of 100% when classifying emails automatically. If an email was identified as SPAM by mistake, you can add the sender to this list. The SPAM filter will subtract 100 points from the SPAM score of a mail, if the sender is found in this list. Thus all future emails of senders listed here will never be recognised as SPAM.

You can add a complete email address (e.g. user@example.com) to prevent filtering emails from this specific address. If you want to allow every email from a specific domain to pass, add only the domain part of the address (e.g. example.com).

14.5.2-G SPAM modules

The settings made on this screen will not only apply to the relay SPAM filter, but also to the user specific SPAM filter as configured in the user administration.

DNS based lists

Several blacklists are available in the Internet, which contain mail servers known to be the origin of SPAM mails. Another form of blacklists contains web server addresses that are advertised by SPAM mails (URI: URI Black Lists). Links in the message body are checked against these URI Black Lists. Finally there are also whitelists with friendly mail servers.

When analyzing an email, some of these lists can be queried. Each single hit will be rated with a rather moderate value. However when multiple lists indicate potential SPAM, it will have considerable impact on the SPAM score. The reliability of the lists depends on how the entries have been collected. Choose which level of quality will be considered.

few

Select this option if you want to include only verified SPAM sources. Particularly automatically collected lists will not be considered. URI Black Lists are active.

medium

In addition to verified SPAM sources this level will also include addresses collected automatically by SPAM traps.

many

If you choose this option, emails from known dynamic IP addresses will be scored, too.

Razor2 distributed spam filter network

This feature will calculate a fuzzy checksum of some parts of an email and send it to Razor2 servers in the Internet (TCP port 2703). Razor2 provides a database with the checksums of known SPAM. In case of a match, the SPAM score of the mail is increased. The amount depends on the reputation of those, who reported the SPAM mail to the Razor2 system.



Do not activate this feature when your internet connection is a rather expensive dial-up link. For each email, the Razor2 checksum will be sent to the internet, even for internal emails. Thus the dial-up link will be online frequently which results in high expenses.

Enable Bayes filter

If enabled, the SPAM filter autonomically learns additional characteristics of unsolicited mail (SPAM) and requested mail (HAM) while processing inbound emails. Only mails with a score of more than 10 or 0 and less are considered respectively.



At least 200 SPAM mails and 200 HAM mails have to be learned before the Bayes filter is taken into account.

With this feature it also becomes possible to learn unrecognized SPAM and emails which have been tagged as SPAM by mistake. A user account with mail permission (group system-mail) on SX-GATE is required and either IMAP or the SX-GATE webmailer must be used to access the mail account.



In the user administration there's an option which makes SX-GATE deliver SPAM into the "SPAM" folder. The folder will be created automatically if necessary. We recommend that you enable this option.

The webmailer offers a button for learning unrecognized SPAM. After learning, the SPAM will be moved to the "SPAM" folder. When inside the "SPAM" folder, there's a button to learn mails which have been classified as SPAM by mistake and move the mail into the inbox.

Using IMAP, you will have to add special mail folders. Move unrecognized SPAM into a folder named "SPAM". A copy of mistakenly tagged emails goes into the "HAM" folder.



The folders must be created inside subdirectory "Mail".

Even if Bayes filtering is not active, the folders "SPAM" and "HAM" will be renamed daily, just after midnight. A brief overview of the folders' contents will be mailed to the corresponding user. At the same time, the Bayes filter will learn the contents of these folders, if enabled. After one week, the folders will be deleted automatically.



Yesterday's folders get the name extension ".1", the folders of the day before get ".2" etc. until ".7".

OCR for images

Some SPAM mails use images to convey their message, so traditional text analysis will fail. The character recognition tries to identify text in those images. Detecting typical SPAM phrases, the SPAM score is increased by a basic value and a surcharge per suspicious word.



In order to save system resources, the OCR won't be started if the mail's SPAM score is sufficiently high.

English language indicates potential SPAM

The majority of SPAM mails is written in English language. Activate this switch to add some points to the SPAM score of every English email. This will result in a significant increase of the probability that the score of English mails will exceed the configured SPAM filter thresholds.



Use "Userdefined SPAM checks" to change the score of this setting. In the user administration you can even change it individually for every local account. The rule ID is "UNWANTED_LANGUAGE_BODY".



As this rather drastic measure affects all users, they all should agree upon its activation.

Charsets from the Far East indicate potential SPAM

With this switch you can increase the SPAM score of every email which references charsets of Japan, Korea, Thailand or China.

Kyrillic charsets indicate potential SPAM

With this switch you can increase the SPAM score of every cyrillic email.

14.5.2-H SPAM settings

The settings made on this screen will not only apply to the relay SPAM filter, but also to the user specific SPAM filter as configured in the user administration.

Forward original contents of SPAM emails

With this parameter you can control how a mail will be tagged as SPAM. In any case the prefix "*****SPAM*****" and the SPAM score will be prepended to the email subject.

as attachment

If you select this option, the email will contain a preview to the original contents and a detailed break down of the SPAM score. The original message is enclosed as attachment.

Delivering the original email as attachment is supposed to achieve that selecting the email in the mail client will not trigger any unwanted actions. Depending on the mail client program used, the mere selection of an HTML formatted email may for example trigger the download of images from the Internet as the mail client tries to show a preview of the mail. So the sender of a SPAM mail is unnoticeably informed that the SPAM mail was opened. This will increase the value of this email address for SPAM mail senders and in turn more and more SPAM will be sent to this address.

without modification

With this option the original contents will be forwarded. A break down of the score will be added to the headers of the mail.

Always add detailed report

Email which haven't been classified as SPAM will also include a detailed break down of the SPAM score when this option is enabled. The information is passed as mail header "X-Spam-Report".

Contact email of SPAM administrator

Please specify the address of the SPAM filter administrator here. It will be included in emails which are tagged as SPAM.

14.5.3 TLS Encryption

The configuration options in this menu are structured by topic. You can change between the different screens by clicking on the tabs at the top.

14.5.3-A General.....	341
14.5.3-B Mail server certificate.....	342
14.5.3-C Trusted CA.....	345

SX-GATE supports the encrypted transmission of mails using the STARTTLS command. However, only the SMTP connection between the SX-GATE mail server and its communication partner will be encrypted.



This option will not assure an end-to-end encryption from the sender to the recipient. Furthermore the authenticity of the email can not be granted.

14.5.3-A General

TLS encryption

Encryption can be forced for certain connections to guarantee the encrypted delivery of emails. If the SX-GATE mail server is configured to prefer encrypted communication, it might be necessary to suppress encryption with certain opposites. You can configure both in this area.

forced when sending to recipient domain

Encryption can be forced when sending mails to a certain recipient domain. Use this setting if the recipient's mail server can change (e.g. because there is a backup mail server operated by the ISP). If the addressed mail server does not support encryption, the mail will be queued. SX-GATE will retry the delivery at a later point in time.

forced on communication with server / client

Supply the IP address or the DNS name (not the mail domain) of a mail server or mail client. In contrast to the previous option, encrypted communication is also enforced on incoming mails. SX-GATE will not accept an unencrypted incoming mail from the corresponding address. If an outgoing mail cannot be delivered encrypted, it will bounce back to the sender as undeliverable.

denied on communication with server / client

Also with this option you have to enter the IP address or the DNS name (not the mail domain) of a mail server or mail client. SX-GATE won't offer

encryption for incoming connections from this address. On outgoing connections a corresponding offer will be ignored.

Verify server identity

If encryption is required, this option additionally verifies the certificate presented by the server for outbound mail. It must have been issued by the CA configured on tab "Trusted CA". Also the server certificate must have been issued to the correct server name.

Always try and propose TLS encryption

If this switch is activated, SX-GATE will try to send outgoing emails encrypted, whenever the remote SMTP server supports it. Furthermore SX-GATE offers encryption for all incoming connections. In this case, the opposite server or client decides whether it makes use of this option.

Accept only encrypted user authentication

Activate this switch if SMTP-Auth passwords should never be transmitted in clear. In this case, the SMTP-Auth methods PLAIN and LOGIN can only be used if the SMTP connection itself is TLS encrypted.



SMTP-Auth is affected in both directions. For outgoing connections (provider relay server requires authentication) as well as for incoming connections (mail relay to Internet only for authenticated clients).

14.5.3-B Mail server certificate

This certificate is needed for encrypted SMTP mail transmissions (STARTTLS). The POP3 and IMAP4 server of SX-GATE also uses it for encrypted access.

Import or issue a new certificate

Install a new certificate in here. SX-GATE can issue a self-signed certificate, but it also offers the required functions to obtain a certificate from a public certification authority (CA). Finally you can reinstall a certificate backup here.

Choose action

Please select what you want to do

There are different ways to get a new certificate:

Create a new selfsigned certificate

A self-signed certificate is especially useful while testing. In most cases it's also sufficient as long as the service is not in public use. The certificate will be valid for one year.



This certificate is not signed by the SX-GATE CA.

Create a certificate request for submission to an external CA

In order to get a certificate from a public certification authority (CA), you need to hand in a certificate signing request (CSR). The certificate which will be returned by the CA can be installed by selecting the option below.

Select this option when there is encrypted access to SX-GATE's SMTP, POP or IMAP server. The users' mail software will then no longer complain about a certificate issued by an unknown CA.

Import the certificate returned from external CA

Select this option to install the certificate returned in response to a certificate request. Make sure that the certificate is in PEM format.

Import a keypair

You can import a key pair (private and public key) from a PKCS#12 file here. Use this option e.g. to reinstall the keys from a backup.

Please select what you want to do

- Create a new selfsigned certificate
Please read on at [Issue self-signed certificate](#) (p. 343)
- Create a certificate request for submission to an external CA
Please read on at [Create a certificate request](#) (p. 344)
- Import the certificate returned from external CA
Please read on at [Select certificate file](#) (p. 344)
- Import a keypair
Please read on at [Select PKCS#12 file](#) (p. 344)

Issue self-signed certificate

On this screen you have to enter the certificate subject. Later this information will be presented to any user connecting with this service for inspection.

CN

Issue the certificate to the address which is normally used to connect with the service from the Internet. Usually this is the Internet DNS name of SX-GATE. You can also issue a wildcard certificate (e.g. *.example.com).

Subject alternativ names

Most clients also consider this optional certificate property while verifying that the server certificate belongs to the expected server. Enter all required names and IPs used to address the server. You can also issue a wildcard certificate (e.g. *.example.com).

Key strength

Old systems like e.g. Windows XP before SP3 might only support keys with max. 2048 bit and an SHA1 hash.

Create a certificate request

On this screen you have to enter the certificate subject.

CN

Issue the certificate to the address which is normally used to connect with the service from the Internet. Usually this is the Internet DNS name of SX-GATE. You can also issue a wildcard certificate (e.g. *.example.com), however wildcard certificates are usually much more expensive.

Subject alternativ names

Most clients also consider this optional certificate property while verifying that the server certificate belongs to the expected server. Enter all required names and IPs used to address the server. You can also issue a wildcard certificate (e.g. *.example.com).



Some CAs ignore this extension. Often the charge for multidomain and wildcard certificates is considerably higher. Please clarify this with the CA before you submit the certificate request.

Key strength

Old systems like e.g. Windows XP before SP3 might only support keys with max. 2048 bit and an SHA1 hash.

Certificate request

Entering this screen, a certificate request will be generated on SX-GATE.

Select certificate file

Here you can import the certificate you received back from the certificate authority. Make sure it is in PEM format.

Check certificate

Check the certificate you just uploaded. It will be installed in the next step.

Please read on at [Select CA certificate file](#)

Select PKCS#12 file

Select the PKCS#12 file with the key-pair and enter the password which protects the file.

Check certificate

Check the certificate you just uploaded. It will be installed in the next step.

Please read on at [Select CA certificate file](#)

Please read on at [Install certificate](#)

Select CA certificate file

Now the certificate chain must be added to the certificate. This may include one or more intermediate CAs. The chain ends with the root CA. All certificates must be in PEM format. Please ask your CA for the required certificates.

Appended CA certificate

The uploaded certificate is appended to the certificate chain.

Please read on at [Select CA certificate file](#)

Please read on at [Install certificate](#)

Install certificate

The import procedure is complete. The new certificate is now ready to be installed.

Backup key-pair

The key pair can be exported in PKCS#12 format to save a backup. Please note that this export also contains the private key which must be kept secret.



There's no way to restore a purchased certificate without backup.

14.5.3-C Trusted CA

Delete trusted CA certificate

You can terminate the trust relationship with the specified CA here. After the trusted CA key has been deleted it will no longer be possible to verify the identity of other mail servers. Please delete all entries with enabled verification on tab "General".

14.5.4 Domains

A table gives you an overview of all available objects. If there are more than 10 entries, a navigation bar will appear below the right bottom hand corner of the table where you can page through the entries or open the table in fullscreen mode. Pick an entry by clicking either its title or the pencil icon to enter the detail view. Add new objects by clicking "New Entry" below the table on the left. Use the dustbin icon to delete entries.

Email domain

Please enter a recipient domain. Mails to this domain are either going to be delivered to a local mailbox on SX-GATE or forwarded to a specific (internal) mail server.

Deliver

For each individual recipient domain you can select one on the following delivery targets:

to SX-GATE mailbox

Mails addressed to a domain of this type will be delivered to a user mailbox or group of SX-GATE.

to internal mail server

Mails addressed to a domain of this type will be delivered to a user mailbox or group of SX-GATE. Select this option to forward inbound emails to a specific internal mailserver. A typical example would be an mail server in the LAN like e.g. Microsoft Exchange which hosts the user mailboxes.

to external mail server

With this option you can route outbound emails via a specific mail server. Only emails from authenticated users and local IPs as configured in menu "Modules > Mail Server > Settings" on tab "Relay control" will be accepted.

The configuration options in this menu are structured by topic. You can change between the different screens by clicking on the tabs at the top.

14.5.4-A Local domain.....	347
14.5.4-B Mail server.....	347
14.5.4-C Virtual recipients.....	348
14.5.4-D Sender addresses.....	349
14.5.4-E Mailrouting.....	350
14.5.4-F Disclaimer.....	350

Deliver**to SX-GATE mailbox**

Mails addressed to a domain of this type will be delivered to a user mailbox or group of SX-GATE.

to internal mail server

Mails addressed to a domain of this type will be delivered to a user mailbox or group of SX-GATE. Select this option to forward inbound emails to a specific

internal mailserver. A typical example would be an mail server in the LAN like e.g. Microsoft Exchange which hosts the user mailboxes.

to external mail server

With this option you can route outbound emails via a specific mail server. Only emails from authenticated users and local IPs as configured in menu "Modules > Mail Server > Settings" on tab "Relay control" will be accepted.

14.5.4-A Local domain

Domain type

The following types are available:

simple domain

In a simple domain, incoming mails will be delivered to users and groups as configured in SX-GATE's user administration.

extended domain

An extended domain allows you to change the recipient address before it is delivered. So you can e.g. deliver emails to info@example.com and info@example.net to different recipients.

alias domain

Select alias domain to process two local domains in exactly the same way. For distributing e.g. mails to example.net like mails to example.com, you would first add example.com as extended domain with distribution rules, then add example.net and make it an alias of example.com.

Process domain just like

Enter the new domain which is to replace the original recipient domain.

14.5.4-B Mail server

Forward emails to

SX-GATE will forward all mails with a recipient address in the currently selected domain to the mail server you enter here.

Backup server

If there is a backup system for the mail server configured above, you can fill in its address here. Then SX-GATE will forward mails to the backup whenever the primary server becomes unavailable. Leave this field empty if there is no backup.

Including subdomains

Enable to forward all subdomains as well.

14.5.4-C Virtual recipients

Mapping of recipient addresses

Usually only the local part (i.e. the part before the "@" character) of the recipient email address is considered when delivering emails to local accounts. If the local part does not correspond to the intended recipient, you can redirect it here. As this configuration is available per domain, each domain can have a different mapping. This is particularly useful if you have multiple domains and you must deliver emails to addresses with the same local part to different recipients, depending on the actual domain. E.g. while mail to "info@example.com" is delivered to account "info" as usual, "info@example.net" could be redirected to account "info_net".



Mappings which are independent of the actual recipient domain should not be configured here, but in the user administration instead. Addressing a user in all local domains by "firstname" and also "firstname.surname" or forwarding the emails for one account to a different address are typical examples of mappings which should go into the user administration.

Insert the original recipient address along with the new destination in this list. It is also possible to refuse delivery. As destination, you can specify an arbitrary internal or external email address. If you enter a complete email address of a local recipient, including the domain part, further mappings may be applied to it. Check this screen in the corresponding domain. If you redirect to an internal address without domain, e.g. the name of a SX-GATE group or a SX-GATE mailbox, mail is delivered straight to it. Of course the configured behaviour of a group or a user's mailbox is preserved. This includes distributing an email to all members of a group or following forwarding rules of a user's mailbox.



Please make sure that no forwarding loops occur. An email address must not be forwarded to itself, neither direct nor indirect.

Delivery of all other addresses *@...

If a local recipient's address does not match any entry in one of the lists on this screen, the mail will be delivered to SX-GATE's users and groups without considering the domain part. How to process unknown recipients has been determined on tab "Local domain". With the help of this control you can determine a different default behaviour

for specific domains. It will be applied to all emails with a matching recipient address which is not in the list "Mapping of recipient addresses".

As one option, SX-GATE can refuse delivery to those addresses. But it is also possible to send the respective emails to a certain internal or external email address. Here, the same rules apply as explained in the control above: If you specify an internal address including a domain, the mappings defined on this screen will be applied to the new target first. Omitting the domain part and thus specifying e.g. the name of a SX-GATE group or mailbox, the mail will be delivered directly and processed according to the configuration of the respective group or mailbox. Finally you can enter the special target "***@DOMAIN**", e.g. "***@example.com**". In this case the domain part of matching recipient address will be replaced by the specified new domain. The recipient part before the "@" character remains unaltered. Use this feature if the mapping of a previously defined domain can also be used by an other domain.



Please watch out for forwarding loops. Never forward an email address direct or indirect to itself.

14.5.4-D Sender addresses

Mapping of sender addresses

You can change the sender address of emails here. Each entry in the list consists of two values: the address to rewrite and the new value.



Any sender address mapping configured for the rewritten address is ignored. There's no chaining of rewrite actions.

Rewritten sender of all other addresses *@...

All sender addresses which don't match an entry in the list above can be rewritten to a specific sender address. If you only want to change the domain part of the sender address, regardless of the actual sender, enter "***@DOMAIN**", e.g. "***@example.com**". The local part before the "@" character is not modified in this case.



Any sender address mapping configured for the rewritten address or in the rewritten domain is ignored.

14.5.4-E Mailrouting

E-Mails are usually forwarded to your provider's mail relay server or directly to the mail server of the recipient. Mailrouting allows you to determine per recipient address to which mail server SX-GATE has to forward an email.

Routing of specific recipient addresses

With entries in this area you can route emails for a specific recipient to a non-default mail server. If necessary you can also change the recipient address. You will need two entries for the same original recipient address to alter both, target server and recipient address.



Entries on this tab have precedence over entries configured on other tabs of this screen for the same recipient address.



To avoid mail loops you must make sure that the destination mail server will not forward the mail so that it eventually returns to SX-GATE.

In practice an entry here is only required if multiple mail servers keep the mailboxes for a local domain. In a typical example SX-GATE polls the provider's POP server for local emails. One user however has no access to SX-GATE and must poll the POP server himself. If a local user tries to send an email to this external user, SX-GATE would try to deliver this mail locally. An entry here allows you to forward mail for this recipient to the Internet instead.

14.5.4-F Disclaimer

The boilerplate entered here will be appended to every outbound email, passing SX-GATE's mail server. The distinction between inbound and outbound email is based on the values in "Local IP addresses" from menu "Modules > Mail Server > Settings" on tab "Relay control". Authenticated emails and emails composed with SX-GATE's webmail client are also outbound.

Manual line-feeds can be used for a basic layout of the boilerplate. When adding the boilerplate to the contents of an HTML mail, an HTML new-line (
) will be inserted instead. In HTML mails the boilerplate is enclosed by tags. It is possible to use arbitrary HTML tags to control the layout of the boilerplate. When appending the boilerplate to a plain text email all HTML tags will be removed (passages between the characters "<" and ">").



Don't use the characters "<" and ">" in the boilerplate's text. Otherwise parts may be stripped off unintentional.

14.6 POP/IMAP Client

14.6.1 Settings

On this tab you can configure when SX-GATE has to poll POP or ETRN servers for new mails. If neither POP nor ETRN servers have been specified, these settings are ineffective. The same applies to POP servers with no mailboxes and ETRN servers with no domains.

Schedule

Here you can configure the time-controlled retrieval of emails.

Check for mail whenever a new PPP connection is established

If SX-GATE is connected to the Internet with a PPP dial-up link, it can automatically trigger the retrieval of mail anytime a new dial-up connection is established.



This option can help to save fees. On the other hand it is not recommended to use this option if the dial-up connection is almost permanently online. The same applies if the Internet connection is rarely used.

Deliver unknown recipients from multi-drop mailboxes to

Emails with an unknown recipient which have been collected from a multi-drop mailbox will be delivered to this address.

14.6.2 Servers

A table gives you an overview of all available objects. If there are more than 10 entries, a navigation bar will appear below the right bottom hand corner of the table where you can page through the entries or open the table in fullscreen mode. Pick an entry by clicking either its title or the pencil icon to enter the detail view. Add new objects by clicking "New Entry" below the table on the left. Use the dustbin icon to delete entries.

The configuration options in this menu are structured by topic. You can change between the different screens by clicking on the tabs at the top.

14.6.2-A Mailboxes.....	353
14.6.2-B Multi-drop Parameters.....	354
14.6.2-C Multi-drop Domains.....	355
14.6.2-D Server settings.....	355
14.6.2-E ETRN.....	357

Protocol

Please select the protocol used to access this server. Ask your provider for the correct setting.

POP3

The most commonly used way to retrieve emails is by using the POP3 protocol. With POP3, emails are kept in mailboxes that can be accessed with a username and a password. You can retrieve emails from a mailbox at the provider and deliver it to a specific local user or group (single-drop). An other possibility is to retrieve the emails from a mailbox and have SX-GATE deliver it to the recipient deduced from the headers of the mail (multi-drop).

APOP

APOP is similar to POP3, except for a different way to authenticate.

IMAP

Some POP servers use a very short connection idle timeout. Switching to IMAP might be a solution in this case.

ETRN (ESMTP)

ETRN is a command of the ESMTP protocol. It might be used if SX-GATE is connected to the Internet with a dial-up line using a fixed IP address. The mail server of the provider tries to forward incoming emails directly to this fixed IP address. If SX-GATE is unavailable, as e.g. the dial-up line is offline, the mail server of the provider keeps the mail in a queue. Just after the dial-up line connects again, SX-GATE used the ETRN command to trigger a new delivery attempt of all waiting mails.

14.6.2-A Mailboxes

Mailboxes

Use this control to define which mailboxes to retrieve from the selected POP server and how to process the respective emails.

To define a new mailbox you first have to fill in the corresponding credentials. You should have received them from the provider. Then you have to specify the recipient's address. If you want to define a multi-drop mailbox, you have to leave the username of the recipient empty or specify the character "*". The recipients domain defaults to "localhost", so it might not be necessary to enter anything here. By default mails are forwarded to the mail server of SX-GATE for further processing. You can however determine a different server.



Directly forwarding emails to a different mail server will bypass the security features of the SX-GATE mail server. This includes virusscanning and attachment filtering. All other features like the SPAM filter are not available as well.

14.6.2-B Multi-drop Parameters

The settings on this screen are used by multi-drop accounts only.

Check for recipient in mail header

To deduce the original recipient of an email retrieved from a multi-drop mailbox, the email headers are scanned for email addresses with the correct domain. Here you can select which header will be scanned. The default "Received" is not very reliable, however it is almost always available. Please check your emails if on of the other headers give you better results.



With "Received:" also the following headers will be checked in the listed order: "Resent-To:", "Resent-Cc:", "Resent-Bcc:", "To:", "Cc:", "Bcc:" and "Apparently-To:". The first one of these headers with a matching email address will be used.

Number of headers to skip

Usually always the first occurrence of a header is checked. If every mail contains the requested header multiple times and the first occurrence does not provide the correct value, you can determine how many of these headers have to be ignored.

Prefix to remove from recipient name

Some POP servers supply the original recipient address in one of the headers, but prefix it with a certain string. Enter this string here to have SX-GATE remove it automatically. So the mail will be delivered to the correct recipient.

14.6.2-C Multi-drop Domains

The settings on this screen are used by multi-drop accounts only.

To deduce the original recipient of an email retrieved from a multi-drop mailbox, the email headers are scanned for email addresses with the correct domain. Here you have to specify the domains to look for and how the domain information has to be forwarded.



When scanning for the domains, also any subdomain of one of the listed domains will match.



If you do not specify any domain to look for, all multi-drop emails will be delivered to the administrator.

Domains to scan for and replace by domain specified at multi-drop mailbox

If an email address with one of the domains listed here is found, only the recipients name will be used when forwarding the mail. As the domain part SX-GATE will use the value which was specified as recipient domain when adding the multi-drop mailbox.

Let's illustrate this with an example: Imagine the domain "example.org" is listed here. In an email the address "test@www.example.org" has been found. As a listed domain always matches any subdomain as well, this is indeed a hit. So "test" is deduced as the original recipient's name. Now let's assume the specification of the multi-drop account contains "*@example.com" as recipient address. Therefore the email will now be forwarded to "test@example.com".

Domains to scan for and pass on

If an email address with one of the domains listed here is found, the complete and unmodified address will be used as recipient.

Let us assume the same settings as in the example above. Only this time the domain "example.org" has been added to this list. Again the email address "test@www.example.org" is a match despite of the subdomain. However in this example the mail will be delivered to "test@www.example.org".

14.6.2-D Server settings

Use encrypted connection, verify server certificate

This setting will enforce an encrypted connection. The connection will fail if the server doesn't support encryption or the server certificate verification fails.

Use encrypted port (SSL)

Here you can activate SSL encrypted access to the mail server on TCP port 995 (POP3) or 993 (IMAP4) if this is supported by the provider.



Even if this option is disabled, SX-GATE will upgrade the connection to an encrypted one if the server indicates that it supports encryption. Port 110 (POP3) or 143 (IMAP4) is used throughout the connection.

Don't delete messages on server

If this option is enabled, mails won't be deleted after successfully retrieving them from the POP server.



This option is intended mostly for debugging. You must not enable this option for a longer period of time, unless you can make sure that the mailboxes will be cleaned up regularly.

Retrieve new messages only

If this option is enabled, retrieved mails won't be deleted from the POP server. Messages which have been marked as seen will be ignored and kept on the POP server.

Max. number of messages per connection

With this parameter you can limit the amount of mails retrieved in a single poll. If the mailbox on the POP server contains more messages, SX-GATE will download them in the next cycles.



The POP server will delete retrieved mails at the end of the connection, provided it was terminated in a clean way. In case of an abnormal termination the mails will be retrieved and delivered again in the next cycle. So you should change this parameter carefully and only if it is absolutely necessary (default: 50).



In the worst case you can overload the system if you set this parameter to a high value!

14.6.2-E ETRN

Call ETRN for domain

An ETRN command will be send to the respective ETRN server for each of the domains listed here.

14.7 Web proxy

This proxy is to be used by web browsers. It supports HTTP, HTTPS, FTP (only download), GOPHER and WAIS. It listens for requests on port 8080. Please configure your web browsers accordingly unless you enabled the transparent proxy mode.

14.7.1 Settings

The configuration options in this menu are structured by topic. You can change between the different screens by clicking on the tabs at the top.

14.7.1-A Client access.....	359
14.7.1-B SX-GATE authentication.....	359
14.7.1-C NTLM authentication.....	361
14.7.1-D Windows authentication.....	362
14.7.1-E LDAP authentication.....	362
14.7.1-F Authentication options.....	364
14.7.1-G PAC file.....	365
14.7.1-H Destination ports.....	366
14.7.1-I ICAP.....	366
14.7.1-J Size limits.....	367
14.7.1-K Provider proxy.....	367
14.7.1-L Proxy selection.....	368
14.7.1-M Cache parameters.....	369
14.7.1-N Advanced.....	371

Proxy authentication

Activate this feature if you want to give Internet access only to authenticated users. There are multiple options available.

none

Internet access via the proxy is possible without authentication. In this case you do not need to create user accounts for accessing the proxy (group "system-proxy").

by SX-GATE

This option allows Internet access only after a successful authentication. You have to assign user accounts and passwords in the SX-GATE user administration (group "system-proxy").

by Windows domain (NTLM)

Here the user's current Windows domain authentication is used to automatically authorize proxy access. Usually the user will not be prompted for a login and a password.

by LDAP server

If you select this option, Internet access is granted to those users, who can log on to an LDAP server. You don't have to add users on SX-GATE to use this authentication method.

by Windows (obsolete)

If you select this option, a user has to be able to access a certain file with his Windows username and Windows password if he want's to access the Internet. This file resided on the Primary Domain Controller (PDC) of your Windows domain. Access to this file is granted using the file access control of the PDC. You don't have to add users on SX-GATE to use this authentication method.

14.7.1-A Client access

Proxy access for source IP addresses

Use this option to grant proxy access to specific client IP addresses only.

Accept transparent proxy access

It is possible to access the SX-GATE web proxy in transparent mode. This allows the redirection of HTTP requests to port 80 of an internet web server to the web proxy. So clients can use the proxy without modification of the browser configuration. Besides enabling this option, you will have to enter an appropriate firewall rule. Please change to "Modules > Firewall > Policies" and select the interface the client is connected to. Usually this is SX-GATE's LAN interface "eth0". Enable the redirection of connections to port 80 on tab "Transp. proxy".



This option is not available if proxy authentication has been enabled.

14.7.1-B SX-GATE authentication

The settings on this screen will only be effective if proxy authentication has been activated in mode "by SX-GATE".

Authentication methods

Select the accepted authentication methods.

Basic

This is the most simple authentication scheme.



In this mode the password is not protected when it is sent from the browser to the proxy. With network analysis software it is easy to decode.

Digest

Select this option to make sure that the password is always protected while in transit.

Digest + Basic

Use this setting for compatibility with clients not supporting the Digest authentication scheme. Clients which can handle both schemes will automatically prefer Digest.

Per user time- and transferlimits

With this switch the monitoring of the limits will be activated.



The respective limits of a user are assigned in SX-GATE's user administration.

Session timeout

To account the time a user spent browsing via the proxy the download times are summed up. However these times will only be significant with downloads of some extent. The download time of standard web site content is often in the range of a few milliseconds. The value which can be specified here determines the maximum period of time between two subsequent requests of a user to account them as one contiguous session. This value will always be added to the download time. The total of these values is the time spent. Overlapping time ranges will of course be accounted only once.



To account the download times only please enter the value "0".

Some examples will explain the calculation. Let us assume the session timeout was set to 20 seconds. A user sends a request at 0 seconds and 30 seconds. The download of the requests takes 1 second each. As the gap between both requests is longer than the session timeout they will be accounted as two independent sessions. So for each request 21 seconds are accounted which gives us a total of 42 seconds. If in contrast the user sends requests at 0 seconds and 10 seconds, they would belong to the same

session. Due to the overlap only 10 seconds would be accounted for the first request, but the full 21 seconds again for the second request. Summing up we get 31 seconds in this case.

Refresh limits every

This parameter specifies, how often the limits will be refreshed. To save system resources you should prefer a rather long interval. However the suspension of an account will occur inexact with higher values.

Reset user limits

Use this list of options to select when the accounted limits have to be reset automatically.

14.7.1-C NTLM authentication

This screen is available only if you selected the authentication option "by Windows domain (NTLM)".

Creating user accounts in the SX-GATE group administration is not required for logging in. However, if you wish to use the URL filter, you may need to add some or all users on SX-GATE. Otherwise it would not be possible to grant individual rights to certain user groups.

Authorized users

Select which users are authorized to use the proxy.

Join Windows domain

SX-GATE needs a machine trust account in the Windows domain to be able to perform NTLM authentication. Use this wizard to set the actual domain and to create the account.

Windows domain

Creating a machine trust account requires administrator privileges. Please enter the credentials of a Windows administrator.



Once the account is created, login and password are no longer required. They will not be stored on SX-GATE.

ActiveDirectory server IP

Please enter the IP address of the ActiveDirectory server. If you want to use the NT4 compatibility mode, enter the NetBIOS name of your local Windows domain instead.



The NetBIOS domain name is for instance displayed below "Network Places" where it might be labeled "Workgroup". A NetBIOS domain name usually contains no dots (e.g. "EXAMPLE"). In contrast an active directory domain name is actually an Internet domain name. As such it contains at least one dot (e.g. "example.com").

Administrator login

Please enter the login name of a Windows administrator. If you have already created a machine trust account for SX-GATE it is not necessary to provide the credentials again. Leave the field blank. On the next screen SX-GATE will check if the account is still valid.

14.7.1-D Windows authentication

This screen is available only if you selected the authentication option "by Windows (obsolete)".

Creating user accounts in the SX-GATE group administration is not required for logging in. However, if you wish to use the URL filter, you may need to add some or all users on SX-GATE. Otherwise it would not be possible to grant individual rights to certain user groups.

Windows domain

Please enter your windows domain here. Furthermore you have to create a file with the name "proxyauth" on the NETLOGON share of your primary domain controller (PDC). This file must exclusively contain the word "allow". Now grant read access to all those users who should be authorised to access the Internet.

14.7.1-E LDAP authentication

This screen is only available if the authentication mode "by LDAP server" has been selected.

Creating user accounts in the SX-GATE group administration is not required for logging in. However, if you wish to use the URL filter, you may need to add some or all users on SX-GATE. Otherwise it would not be possible to grant individual rights to certain user groups.

LDAP server

Enter the IP address or the DNS name of your LDAP server into this field.

Encrypted LDAP connection

Activate secure LDAP for encrypted communication between the proxy and the LDAP server.



Communication between browser and proxy is not encrypted. The browser transmits the user's credentials more or less in plaintext.

Type of server

Select the LDAP server type. Your choice will determine the attribute used to find a user in the LDAP directory.

other (UID)

Select this option if the login can be found as attribute "UID" in LDAP user objects. This convention is used by most LDAP servers.

MS ActiveDirectory (SAM)

If you select this option, SX-GATE will search for objects which have the login specified as "SAMAccountName" attribute. In the Microsoft ActiveDirectory, this attribute refers to the user login name for compatibility with "Windows NT 3.5x/4.0". Please be aware that the ActiveDirectory search requires read permissions. If there's no read access to a user object, it will not be possible to log on as this user.

MS ActiveDirectory (CN)

If the user object is to be identified with the "CN" attribute, select this option. In the Microsoft Active Directory, the "CN" attribute corresponds to the user object name, which immutable. Using this attribute as the user name can cause problems, since special characters and spaces are often part of the name.

Searchbase

If you want to use LDAP authentication you have to specify the searchbase required for your LDAP server. This container must contain the user objects. Two examples:

- CN=users,DC=ad,DC=example,DC=com
- OU=SBSUsers,OU=Users,OU=MyBusiness,DC=example,DC=com

Search hierarchically

Activate the hierarchical search if user objects can not only be found directly in the searchbase container, but also in containers below. Searching in the LDAP server might require specific access permissions.

Authorized users

The attribute "memberOf" in LDAP user objects can be used to restrict access to certain users. In Microsoft Active Directory, "memberOf" refers to a user's group membership. Simply enter the complete DN of the group (e.g. "CN=internet-users,CN=users,DC=ad,DC=example,DC=com"). If you leave this field empty, all users found in the LDAP searchbase will be able to authenticate themselves.

Login for LDAP search

A hierarchical search or searching for a user object with a specific "SAMAccountName" attribute requires permission to perform an anonymous LDAP search within the search path (in ActiveDirectory this involves read permission for "everyone"). If this is not possible or desired, SX-GATE must log on to the LDAP server. To do this, please enter the login for the LDAP account here.



You must state the complete distinguished name (DN) of the LDAP account (e.g. "CN=proxyuser,CN=users,DC=ad,DC=example,DC=com").

14.7.1-F Authentication options

This tab is not available if proxy authentication is off.

No authentication required for access to

Specify domain names or IP addresses, if you want to grant unauthenticated access to these destinations. The specification of a domain includes all subdomains. So if e.g. the domain "example.com" is found in the list, unauthenticated access is also possible to "www.example.com" and "ftp.example.com".



Unauthenticated proxy access to the hostname of SX-GATE and SX-GATE's eth0-IP is always granted.

Many web pages include elements from other internet domains. To completely disable authentication for a certain web page all domains used by this page have to be included in this list.

No authentication required for client

Connections from IPs from this list may use the proxy without authentication.

Deny multiple logins of the same user

This option will link a user login for 10 minutes to the source IP address of the user's last successful access. If during this period of time, the same login is used by another IP address, it may be possible that the user has forwarded his credentials. Therefore access will be blocked.

14.7.1-G PAC file

In both, the browser's proxy settings and the Active Directory group policies, you can enter the address of a proxy autoconf file (PAC file). SX-GATE's administration webserver provides a suitable file. Fill in the following URL if you want to use it: "http://<SX-GATE's LAN IP>:8000/proxy.pac".

The PAC file provided by SX-GATE makes the browser use SX-GATE's web proxy for all connections except for connections to the local host running the browser (IP 127.0.0.1 or primary IP of that host), connections to SX-GATE (LAN IP or fully qualified hostname according to "System > Setup") and connections to unqualified hostnames (i.e. plain hostnames without a domain). Use the following settings to add further exceptions.

Connection to destination domain

Use this list to configure by domain whether the browser should use the proxy or connect directly. The order of the entries is important. Note that you can as well enter individual IP addresses. However there's no DNS resolution, so this will only affect connections where an explicit IP from the list has been entered as destination in the browser.

Direct connections for networks

The browser will open direct connections to hosts with an IP address from the networks in this list. The proxy will not be used for these connections. Most of the time not an IP address but a hostname is given as a connection's target. So the browser has to lookup the IP address corresponding to each hostname using DNS queries.



If only a few individual servers are addressed by IP, you should consider entering these addresses in the list "Connection to destination domain" instead. As long as there's no entry in the list here, the browser doesn't need to query DNS servers.

14.7.1-H Destination ports

Accepted destination ports

This control allows you to restrict the server ports which may be accessed via the proxy. Especially the ports 80 (HTTP) and 21 (FTP) are important here. This setting does not apply to encrypted access.

Accepted CONNECT destinations

The method CONNECT offers clients the possibility to establish connections of any type via the proxy. CONNECT is also used to tunnel encrypted connections (HTTPS) through the proxy.



Commonly it is sufficient to grant access to port 443 (HTTPS) only. Do not add unnecessary ports here, as this could be abused.



The contents of connections which have been established with the CONNECT method will not be scanned by the virusscanning proxy. Neither the virusscanner nor the tag filter will be applied.

Deny CONNECT to IP addresses

There is software (e.g. many peer-to-peer clients) which abuses the CONNECT method to bypass firewall restrictions. However often these clients won't request a connection to a hostname, but rather to an IP address. Enable this option to deny these connections.



You can still grant access to specific IP addresses by entering them as "Accepted CONNECT destinations".



If you access SX-GATE's configuration server by IP address via web proxy, it will probably deny further connections after enabling this feature.

14.7.1-I ICAP

SX-GATE's web proxy can query external filters with an ICAP interface.

ICAP server for request filter (REQMOD)

If the browser requests received by the web proxy have to be passed to an ICAP server, you have to fill in its name here.

Service path of request filter

Particularly if the ICAP server offers multiple services, you might have to specify the path of the requested service. You can also pass parameters to the ICAP service here.

ICAP server for response filter (RESPMOD)

If the data received from internet servers has to be processed by an ICAP server, you have to specify its name or IP address here.

Service path of response filter

Particularly if the ICAP server offers multiple services, you might have to specify the path of the requested service. You can also pass parameters to the ICAP service here.

14.7.1-J Size limits***Maximum size of uploads***

This setting limits the size of POST and PUT requests. These request types are used to transmit files or form parameters.

Maximum size of downloads

This setting limits the size of objects that can be downloaded via the proxy. In general, the addressed server informs the client in advance of the size of the download. Therefore an error message can be returned immediately. However, if the size of the requested file is not known in advance, downloading will be cancelled with no comments when the limit is reached.

14.7.1-K Provider proxy

If your provider offers a proxy server, you can configure the SX-GATE web proxy to forward requests via this proxy. If your provider operates a caching proxy server, its use can speed up Internet access. In some cases it may be mandatory to use the proxy due to the security policy of your provider.

Use proxy server of ISP

Supply the name or the IP address of the proxy in this input field. Leave the field empty if you don't want to use a provider proxy.

Port

To be able to connect to the proxy server of your ISP the corresponding port number must be specified here. Common values are 80, 3128 or 8080.

Force use of ISP proxy

If your provider operates a firewall which does not allow direct communication with the Internet, it may be necessary to handle all requests using their proxy server. Please activate the option in this case. Otherwise SX-GATE assumes a caching proxy used to speed up the Internet connection.

In this mode the SX-GATE web proxy optimises the forwarding of requests. SX-GATE will forward only those requests which might be cached to the provider's proxy. For requests that may not be cached anyway, a direct connection to the target web server will be established instead. As an example files may not be cached if user authentication is necessary to download them. Also encrypted (https) connections may not be cached.

ISP proxy login

If necessary, the SX-GATE web proxy can log on to the provider proxy. Provide the required credentials in the corresponding fields. If authentication is not required these fields should remain blank.

14.7.1-L Proxy selection

Target specific upstream proxies

If requests to particular domains or IP addresses need to be forwarded to a specific proxy, you can specify the request target and the corresponding proxy here. If a domain is given as target, its subdomains are included.

Bypass ISP proxy for access to

This area can be used to always directly access certain addresses (e.g. from the intranet). An upstream proxy or firewall that is configured at "Use proxy server of ISP" will not be used for requests to addresses stated here. The specification of a domain includes all subdomains. So if e.g. the domain "example.com" is found in the list, direct access is also used for "www.example.com" and "ftp.example.com".



Requests for the hostname of SX-GATE will always be sent direct.

14.7.1-M Cache parameters

Some notes on the caching process of the SX-GATE proxy.

Among others, objects will not be cached if

- the connection is encrypted (HTTPS)
- the web server requests authentication
- caching is forbidden by the web server
- the object's size exceeds a certain configurable threshold
- the proxy has been configured not to cache objects from the corresponding source

An already cached object will be refreshed if e.g.

- the browser reloads the page
- the object expired according to the expiration date determined by the web server

If no expiration date was specified for an object, at some point in time the proxy of SX-GATE will start to ask the web server if the object was modified since it has been cached. If yes, it will be refreshed. When SX-GATE begins to send this type of requests depends linearly on the last time the file was modified on the web server. However as an upper limit, SX-GATE will check for modifications after 7 days on FTP servers and 3 days on HTTP servers.

If the cache runs out of disk space, expired objects and the least recently used objects will be deleted.

If the browser presents outdated pages, please use the "reload" feature of your browser.



To completely reload the contents displayed by the browser you usually have to press a combination of keys (Internet Explorer: Ctrl-F5). If you still see outdated contents, please clear the cache of the browser.

RAM cache

This setting specified how much main memory (RAM) the proxy may use for caching objects. Delivery of objects stored in the RAM cache is extremely fast.

Harddisk cache

Here you can set up how much storage the proxy cache may use on the harddisk drive. The special value "0" disables the disk cache. The cache directory resides in "/var/spool/squid/".



Before you raise this value, please check the available amount of disk space on the corresponding harddisk partition.

Do not cache objects larger than

To prevent the cache from quickly filling up, files will not be cached if they exceeded a certain size. Here you can specify this size.



To be able to store a large object in the cache it is often necessary to remove lots of small objects beforehand. Therefore, if the value of this parameter is set too high, you might encounter temporary severe performance loss.

No caching for objects from

To keep SX-GATE from caching objects from certain sites you can enter the respective addresses here. The specification of a domain includes all subdomains. So if e.g. the domain "example.com" is found in the list, caching of objects from "www.example.com" and "ftp.example.com" is also disabled.



By adding a new address, objects from this site which have already been cached will not be removed.



Most browsers also use a cache to speed up Internet access. This control will not influence if or how long a browser stores objects in its cache.

Delete cache

This function will delete both, the memory and the disk cache of SX-GATE's web proxy. The proxy will be stopped for a short time and restarted with an empty cache. After this the former contents of the disk cache will be deleted in the background.



Depending on the cache size it may take several minutes to delete the old cache. You should not update or reboot SX-GATE until it is done.

14.7.1-N Advanced

Email address of administrator

The web proxy will display the email address you configure here along with error messages presented to users.

Name of the web proxy

The web proxy will display the hostname you configure here along with error messages presented to users.

Email address for anonymous FTP login

When accessing anonymous FTP servers, the server requests an arbitrary email address as password. The address sent by the SX-GATE web proxy when accessing such a server can be determined here.

14.7.2 URL filter

The configuration options in this menu are structured by topic. You can change between the different screens by clicking on the tabs at the top.

14.7.2-A Policy.....	372
14.7.2-B Options.....	373
14.7.2-C Database.....	374

The URL filter checks the URL of every browser request. The reply of the webserver will not be checked. This is the task of the web proxy component Content filter.

URL filter enabled

This switch is used to enable the URL filter. It is used to restrict access to certain Internet addresses.

14.7.2-A Policy

URL filter policiy

The URL filter tests each client request, whether it is acceptable or must be denied, by successively evaluating the rules configured on this screen. If a requests fullfills all preconditions of a rule (time, source IP, user) the requested URL is looked up in the URL filter list the rule references. In case of a hit, access is either granted or denied with a message as specified by the rule. No further rules will be evaluated. If however there's no match, evaluation continues with the next rule.



If there's no hit at all, access will be granted.

Each rule consists of the following parameters:

Active

You can switch a rule on and off or enable it only during working hours or leisure time. The time periods for "working hours" are configured on tab "Options". "Leisure time" includes all periods which are not part of "working hours".

Source IP/network

Select an IP group or enter an IP or network with corresponding netmask to limit the rule to specific source addresses. Leave empty if the rule should apply regardless of the client IP. A "*" is displayed in the table in this case.

Group

A rule can be limited to certain users by selecting a group, provided that proxy authentication is enabled. Users and groups are configured in menu "System > User administration". Select "*" and the rule will apply to any user and also to unauthenticated requests.

Policy

This setting determines whether a request is accepted or denied if the rule matches.

Filter list

The requested URL is looked up in the selected URL filter list. Configure the lists in menu "Definitions > URL filter lists". The ruleset is easier to understand if you use descriptive names for the filter lists. Select "*" if the rule should apply to any URL.



At least two rules are necessary to grant access to approved URLs only. The first rule references an URL filter list with the allowed target. The second rule denies access to any URL (Filter list "*").

14.7.2-B Options

Proxy tunnel detection

This option activates checks for tunneled connections (https) that try to bypass local security guidelines.



This option is only active for requests that have the category "Proxy server" blocked.

Message "Access denied"

Except for requests denied by database category "Advertising", an error message is delivered to the browser if the URL filter denies access. There are several different options for this message.

Simple

If this option is selected, only a brief message indicating that access is denied will be shown.

Detailed

To get more detailed information you can select this option. This includes e.g. the information if access has been denied due to a blocked filename extension or it will give you the database category associated with a forbidden domain.

Detailed with logging

Extends the previous option with logging of blocked requests.

Custom URL:

It is even possible to use a custom forbidden message. Enter a complete web server URL (e.g. <http://www.example.com/forbidden.html>) which is to be displayed whenever a request is denied.



In the web browser the URL specified here will be shown in the context of the denied address. So you will have to use absolute URLs (including <http://> and the server name or IP) if the custom message refers to other objects like e.g. images or contains links.

Working hours

Each URL filter rule may be active the whole day, only during or only outside working hours. Use this control to define the periods of time which count as working hours.

14.7.2-C Database**Use database:**

You can choose from two databases:

free available

This database is a compilation from several lists, freely available on the Internet. It covers only a fraction of all existing sites and may include wrong entries as well.



The free database probably fails to meet higher demands as e.g. required by educational organizations.

commercial

You need to purchase a license to use this commercial database. Please contact your SX-GATE dealer.

Update daily at

This database can be updated daily. Please enter the time when you want to update. Leave this field empty to disable automatic updates.



To use the commercial database you need a valid login and password!

Upload uncategorized URLs

By activating this feature all accessed web sites that are not included the URL filter database are sent to the software producer to improve the quality of the database. Privacy is guaranteed since no identification of client, source or user is included, just the domain name is registered for categorization.

Additionally some data is submitted for statistical evaluation:

- Information on used hardware and operating system (e.g.. i686, number of processors, Linux 2.6.32.28)
- Hostname (e.g. router)
- Number of unique IPs querying the URL filter module.
- Number of queries.
- Number of HTTPS queries.
- Number of found tunnels.
- Number of blocked queries.
- A counter telling the number of adult content blocked in web search engine results.



This feature can only be used if you don't use a parent proxy!

Update database now

Press this button to immediately update the database.

14.7.3 Content filter

The configuration options in this menu are structured by topic. You can change between the different screens by clicking on the tabs at the top.

14.7.3-A General.....	376
14.7.3-B Virusscan.....	377
14.7.3-C Tag filter.....	378
14.7.3-D Tag filter whitelist.....	379
14.7.3-E Content type filter.....	380
14.7.3-F SSL filter.....	381

Content filter

Here you can activate the content filter which provides virusscan, tag filtering and SSL filtering.



The virusscanning option relies on an actual virusscanner. The virusscanner licenses are not included with SX-GATE and must be purchased separately. Further information about supported or already installed scanners can be found in the menu "Modules > Virusscanner". This is also where you would install a virusscanner engine or its license key.

14.7.3-A General

Bypass on port 8081

With virusscan enabled, actually two chained proxies run on SX-GATE. The virusscanning proxy accepts connections on TCP port 8080 and forwards them to the proxy cache on port 8081. By default direct connections to port 8081 will not be accepted. Enable this option and configure a client to use proxy port 8081 to always bypass virusscanning and tagfiltering.



This option should only be enabled for compatibility with older SX-GATE releases. If some applications do not cooperate with the virusscan proxy, you should add appropriate entries at "Trusted servers".

Verify content type

Web server responses usually declare the file type in the HTTP header. Misconfigured or malicious web servers provide generic or false content types.

By using this setting SX-GATE tries to find the real file type by looking at the first bytes of each transferred file.



Activating this option may increase the number of files to scan for viruses dramatically and thus the system's load!

Trusted servers

The status screens of the virusscanning module can cause problems with some client software. Especially programs which automatically download files (e.g. to update software components) can be affected. If the tag filter is active, some web sites can become unusable. By adding entries to this list, virusscanning and tag filtering can be disabled for problematic sites.

14.7.3-B Virusscan

Do not scan documents of content type

In this control you can specify a list of content types. Corresponding documents will not be scanned for viruses. To add an entry use the format "maintype/subtype", where an asterisk (*) can be stated as the maintype or the subtype to match any value (e.g. "image/*" for any image format). If the content type of a requested document is not in this list, the file will be passed to the virusscanner before it is delivered to the client.



If you want to use the tag filter only and thus want to completely deactivate the virus scanner, please add the content type "*/*".



Scanning all content types is possible, however it can result in severe system overload. It is vital to limit the parameter "Number of concurrent virus scanner processes" in this case. Furthermore it is not advisable to scan endless data streams. These may occur especially with audio and video data types ("audio/*" and "video/*").

This component will scan only those files which have been downloaded via the virusscanning proxy of SX-GATE. The virusscanning proxy has to be enabled. It is not possible to scan the contents of encrypted connections, unless the option to break SSL connections has been enabled.



Microsoft Internet explorer users from version 5 and above can use the function "copy to folder" when clicking the right mouse button while pointing to an FTP link. This will initiate a direct FTP download, bypassing the web proxy. If direct FTP access has been allowed in the firewall, the corresponding downloads will not be scanned for viruses! However, if direct FTP access is not permitted in the firewall, downloads using this feature will fail.

Forward password protected files unscanned

This configures how password protected files are handled. By default they will be blocked and temporarily stored in a quarantine folder. If this option is enabled these files will be delivered to the client without scanning for viruses.

Special handling if file size exceeds

Files that exceed 2GB in size can't be handled by the virus scanners. You are able to lower this limit here. There is a special treatment for files which exceed this limit. Take a look at the following parameter.

Larger downloads will be

Choose how to proceed with larger files.



Downloads from servers in the "Trusted servers" list will be accepted anyway.

Number of concurrent virus scanner processes

You can limit the number of concurrently running virus scanners using this control. This will protect the system from overload caused by lots of scanners running in parallel.



A typical example of use is scanning all images for viruses (data types "image/*"). Opening a typical web page usually involves opening and scanning several images at the same time. A missing limit can cause system overload.

14.7.3-C Tag filter

Check documents of content type

To remove potentially dangerous tags from HTML documents you can specify in the following list which file types should be scanned. Specify entries using the format "maintype/subtype", where an asterisk (*) can be stated as the maintype or the subtype to match any value (e.g. "*/html"). If a document corresponds to one of the content types listed here, it will be edited by the tag filter.

This component will scan only those files which have been downloaded via the virusscanning proxy of SX-GATE. The virusscanning proxy has to be enabled. It is not possible to scan the contents of encrypted connections, unless the option to break SSL connections has been enabled.

Hide SCRIPT tag and script handlers

Activate this switch to defang the tag "<script>" as well as script handlers like "onLoad" or "onClick". This will partly prevent the execution of script languages like JavaScript and VBScript.



This feature will turn many web sites unusable.

Hide APPLET tag

Activate this switch to defang the tag "<applet>". This tag is used to call Java Applets.

Hide EMBED tag

Activate this switch to defang the tag "<embed>". This tag is used to e.g. include plugins.

Hide OBJECT tag

Activate this switch to defang the tag "<object>". This tag is used to e.g. execute Java Applets, ActiveX controls and plugins.

14.7.3-D Tag filter whitelist

Permitted applications

With "Trusted servers" on tab "General" you can disable filtering for specific servers. The list "Permitted applications" in contrast allows you to permit specific applications. How an application is identified depends on the HTML tag used to include it. You will have to examine the HTML source of the web page to find the required values for whitelisting an application.



Keep in mind that the tag filter replaces the first letter of a filtered tag by an exclamation mark. To find filtered object, embed or applet tags, you will have to look for "!bject", "!mbed" or "!pplet", respectively.

You can append the following values to the list:

Class IDs

Class IDs can be found in object tags' "classid" attributes. It consists of the string "clsid:" followed by a structured combination of digits and letters. The following example is used to include Adobe Flash:

```
<object classid="clsid:d27cdb6e-ae6d-11cf-96b8-444553540000">
```

. To accept this application, add "clsid:d27cdb6e-ae6d-11cf-96b8-444553540000" to the list.



If the object tag also contains a "type" attribute, its value has to be added, too (see content type below).

Content type

Content types are given in the "type" attribute of object and embed tags. Examples are

```
<object type="application/x-shockwave-flash">
```

and

```
<embed type="application/x-shockwave-flash">
```

. To accept both cases, "application/x-shockwave-flash" must be included in the list.



If the object tag also contains a "classid" attribute, the class ID has to be accepted, too (see above). If there's no "type" attribute in an embed tag, there's unfortunately no way to whitelist it here.

Java classes

Applies to object and applet tags. If an object tag is used to include Java, you need to check the "classid" attribute. It should look like this:

```
<object classid="java:test.class">
```

. To accept this applet, add "java:test.class". For whitelisting an applet tag, please append the contents of the "code" attribute to the string "java:". If for example the tag reads

```
<applet code="test.class">
```

, you would have to enter "java:test.class".

14.7.3-E Content type filter

Block documents with content type

In this control you can specify a list of content types. Corresponding documents will be filtered by the proxy. To add an entry use the format "maintype/subtype", where an asterisk (*) can be stated as the maintype or the subtype to match any value (e.g. "video/*" for any video format).

This component will scan only those files which have been downloaded via the virusscanning proxy of SX-GATE. The virusscanning proxy has to be enabled. It is not possible to scan the contents of encrypted connections, unless the option to break SSL connections has been enabled.

14.7.3-F SSL filter

Break SSL

Normally it is not possible to examine the contents of encrypted connections. This does not necessarily apply to SX-GATE's virusscan proxy. It is able to split connections into one encrypted connection between browser and proxy and an other encrypted connection between proxy and web server on the Internet. In this case the proxy will present a self-created certificate to the client, which resembles the original. It is signed by the Certificate Authority from "System > Certificates > Root CA", tab "SSL proxy CA". There, you can also download the public key which should be installed on all client browsers. Otherwise users will be prompted to accept the certificate once for each server they want to access.



Connections to server listed on tab "General" in "Trusted servers" will not be broken open.

SSL check for CONNECT method

For encrypted communication, browsers use the CONNECT method to request a connection to the target server. The payload of such connections won't be filtered, as it is expected to be encrypted. Some applications use this loophole to bypass the firewall. The SSL check, when enabled, makes sure that at least only encrypted connections are accepted.



With "Break SSL" enabled, connections must always be encrypted. Furthermore HTTP must be spoken inside.

Accept self-signed certificates

When enabled, the proxy will issue a certificate for servers presenting a self-signed certificate. Otherwise, access to these servers will be denied.

14.8 Reverse proxy

The reverse proxy provides internet access to local web servers. Security is the primary concern for access to web servers in the LAN. For DMZ web servers the reverse proxy can act as a load balancer. The reverse proxy accepts HTTP and HTTPS connections. The backends can also be contacted using either HTTP or HTTPS.

A table gives you an overview of all available objects. If there are more than 10 entries, a navigation bar will appear below the right bottom hand corner of the table where you can page through the entries or open the table in fullscreen mode. Pick an entry by clicking either its title or the pencil icon to enter the detail view. Add new objects by clicking "New Entry" below the table on the left. Use the dustbin icon to delete entries.

Reverse proxy port

The proxy will listen for encrypted requests (HTTPS) on the port specified here. Leave empty, if HTTPS is not used.



Internet access to the selected port has to be granted in SX-GATE's firewall configuration.



The well-known HTTPS port 443 is already used by SX-GATE's administration web server. Hence a different port must be used here (e.g. 44300). Possibly also the well-known port 80 for HTTP is already in use. Please check in menu "System > Services" on tab "Server" if the service "HTTP server" is enabled. If this is the case, port 80 can not be used by the reverse proxy. Use a different, unused port like e.g. 8888.

If internet access to SX-GATE's administration web server is not required, the firewall can redirect connections from the Internet on port 443 to the reverse proxy. Add an appropriate DNAT rule to the firewall configuration of the Internet interface. If for example SX-GATE's internal IP is 192.168.0.254 and the reverse proxy listens for HTTPS connections on port 44300, the following DNAT rule would achieve this: "HTTPS:*->*->192.168.0.254(44300)". The same applies to HTTP connections to port 80, if the reverse proxy is listening to a different port.



Microsoft's Outlook Web App (OWA) must be addressed via port 443. Hence the DNAT rule is required for this application.

Connection

Select the kind of connections expected on this port.

authenticated (https://)

With this setting the clients are required to authenticate themselves with a certificate issued by SX-GATE's CA.

14.8.1

The configuration options in this menu are structured by topic. You can change between the different screens by clicking on the tabs at the top.

14.8.1-A General.....	383
14.8.1-B Certificate.....	384
14.8.1-C Trusted CA.....	388

Connection

Select the kind of connections expected on this port.

authenticated (https://)

With this setting the clients are required to authenticate themselves with a certificate issued by SX-GATE's CA.

14.8.1-A General

The reverse proxy can be used in two different ways. As a mediator which forwards requests to internal web servers and as a load balancer distributing requests in front of a server farm.

The settings on this screen control how the reverse proxy can be reached from the Internet and the restrictions to impose on requests. To configure the backend servers which deliver the actual contents, please open the menu tree by clicking on the plus sign. There you can define a set of backend servers per hostname (virtual hosting). Requests to hostnames without dedicated entry will be rejected or distributed according to the rules of the special entry "*".

Message for authentication popup

Upon request the reverse proxy will ask for a login before it forwards requests to certain backends. Only members of SX-GATE group "system-proxy" will be accepted. Web browsers usually open a small popup windows, asking for login and password. Among other things, the popup will display the message you entered here. It should indicate the authentication's purpose to the user.



You should however avoid to draw the attention of criminals on the system by being too specific.

Check syntax of requests

Enabling this option enhances the security. Every requested URL will be validated if it complies with the standard. Access will be denied if the URL contains invalid characters or the order of its components is not correct.

permissive

A lot of non standard-compliant characters will be accepted as part of an URL when selecting this option. Choose it as a last resort if the more restrictive options do not work for you. If access to the backend is still denied you will have to disable the syntax check.

Microsoft optimized

Some violations of the standard have to be accepted to provide access to Microsoft's Outlook Web App (OWA). Problems in very specific cases might occur nevertheless.

strict

With this option, the verification conforms broadly to RFC2396.

Accept extended HTTP commands

By default only the HTTP methods "GET", "POST" and "HEAD" will be accepted by the reverse proxy. Enable this option if "PUT" and all the WebDAV methods have to be supported, too.



This option is required for access to Microsofts Outlook Web App (OWA), Outlook Anywhere or a remotedesktop gateway.

Maximum size of uploads

This parameter defines an upper limit for the request size. The total size of form parameters or files transmitted with e.g. the "POST" and "PUT" methods must not exceed this limit. Leave blank to impose no limit.

14.8.1-B Certificate

This certificate is needed for encrypted access to the reverse proxy of SX-GATE.

Import or issue a new certificate

Install a new certificate in here. SX-GATE can issue a self-signed certificate, but it also offers the required functions to obtain a certificate from a public certification authority (CA). Finally you can reinstall a certificate backup here.

Choose action***Please select what you want to do***

There are different ways to get a new certificate:

Create a new selfsigned certificate

A self-signed certificate is especially useful while testing. In most cases it's also sufficient as long as the service is not in public use. The certificate will be valid for one year.



This certificate is not signed by the SX-GATE CA.

Create a certificate request for submission to an external CA

In order to get a certificate from a public certification authority (CA), you need to hand in a certificate signing request (CSR). The certificate which will be returned by the CA can be installed by selecting the option below.

This is the way to go when the reverse proxy has to forward HTTPS requests to a publicly available web server. The internet users' browsers will then no longer complain about a certificate issued by an unknown CA.

Import the certificate returned from external CA

Select this option to install the certificate returned in response to a certificate request. Make sure that the certificate is in PEM format.

Import a keypair

You can import a key pair (private and public key) from a PKCS#12 file here. Use this option e.g. to reinstall the keys from a backup.

Please select what you want to do

- Create a new selfsigned certificate
Please read on at [Issue self-signed certificate](#) (p. 386)
- Create a certificate request for submission to an external CA
Please read on at [Create a certificate request](#) (p. 386)
- Import the certificate returned from external CA
Please read on at [Select certificate file](#) (p. 387)
- Import a keypair
Please read on at [Select PKCS#12 file](#) (p. 387)

Issue self-signed certificate

On this screen you have to enter the certificate subject. Later this information will be presented to any user connecting with this service for inspection.

CN

Issue the certificate to the address which is normally used to connect with the service from the Internet. Usually this is the Internet DNS name of SX-GATE. You can also issue a wildcard certificate (e.g. *.example.com).

If both, the pure reverse proxy feature and the loadbalancer option of the reverse proxy are to be used, you might want to consider issuing a wildcard certificate. If e.g. the hostname "internal.example.com" is used to access the reverse proxy backend and "www.example.com" addresses the loadbalancer server pool, the certificate can be issued to "*.example.com".

Subject alternativ names

Most clients also consider this optional certificate property while verifying that the server certificate belongs to the expected server. Enter all required names and IPs used to address the server. You can also issue a wildcard certificate (e.g. *.example.com).

Key strength

Old systems like e.g. Windows XP before SP3 might only support keys with max. 2048 bit and an SHA1 hash.

Create a certificate request

On this screen you have to enter the certificate subject.

CN

Issue the certificate to the address which is normally used to connect with the service from the Internet. Usually this is the Internet DNS name of SX-GATE. You can also

issue a wildcard certificate (e.g. *.example.com), however wildcard certificates are usually much more expensive.

If both, the pure reverse proxy feature and the loadbalancer option of the reverse proxy are to be used, you might want to consider issuing a wildcard certificate. If e.g. the hostname "internal.example.com" is used to access the reverse proxy backend and "www.example.com" addresses the loadbalancer server pool, the certificate can be issued to "*.example.com".

Subject alternativ names

Most clients also consider this optional certificate property while verifying that the server certificate belongs to the expected server. Enter all required names and IPs used to address the server. You can also issue a wildcard certificate (e.g. *.example.com).



Some CAs ignore this extension. Often the charge for multidomain and wildcard certificates is considerably higher. Please clarify this with the CA before you submit the certificate request.

Key strength

Old systems like e.g. Windows XP before SP3 might only support keys with max. 2048 bit and an SHA1 hash.

Certificate request

Entering this screen, a certificate request will be generated on SX-GATE.

Select certificate file

Here you can import the certificate you received back from the certificate authority. Make sure it is in PEM format.

Check certificate

Check the certificate you just uploaded. It will be installed in the next step.

Please read on at [Select CA certificate file](#)

Select PKCS#12 file

Select the PKCS#12 file with the key-pair and enter the password which protects the file.

Check certificate

Check the certificate you just uploaded. It will be installed in the next step.

Please read on at [Select CA certificate file](#)

Please read on at [Install certificate](#)

Select CA certificate file

Now the certificate chain must be added to the certificate. This may include one or more intermediate CAs. The chain ends with the root CA. All certificates must be in PEM format. Please ask your CA for the required certificates.

Appended CA certificate

The uploaded certificate is appended to the certificate chain.

Please read on at [Select CA certificate file](#)

Please read on at [Install certificate](#)

Install certificate

The import procedure is complete. The new certificate is now ready to be installed.

Backup key-pair

The key pair can be exported in PKCS#12 format to save a backup. Please note that this export also contains the private key which must be kept secret.



There's no way to restore a purchased certificate without backup.

14.8.1-C Trusted CA

Configure the certificate authority (CA) used to authenticate the clients.

Trusted CA

Please select the CA.

Import trusted CA**Select CA certificate file**

Now the certificate chain must be added to the certificate. This may include one or more intermediate CAs. The chain ends with the root CA. All certificates must be in PEM format. Please ask your CA for the required certificates.

Appended CA certificate

The uploaded certificate is appended to the certificate chain.

Please read on at [Select CA certificate file](#)

Please read on at [Install CA certificate](#)

Install CA certificate

The import procedure is complete. The new certificate is now ready to be installed.

Import certificate revocation list

Here you can install the recent certificate revocation list (CRL) of the trusted CA. A CRL offer the possibility to invalidate a certificate already before it expires. This is useful if for example an employee leaves the company and access has to be denied. Please import the CRL file in PEM format.



The CRL must have been issued by the trusted CA. Otherwise it is not considered.

Delete certificate revocation list

Here you can delete the certificate revocation list. Formerly invalidated certificates will then be accepted again.

14.8.2 - Virtual hosts

A table gives you an overview of all available objects. If there are more than 10 entries, a navigation bar will appear below the right bottom hand corner of the table where you can page through the entries or open the table in fullscreen mode. Pick an entry by clicking either its title or the pencil icon to enter the detail view. Add new objects by clicking "New Entry" below the table on the left. Use the dustbin icon to delete entries.

Server name (virtual host)

The requests sent by a web browser usually contain the name of the addressed server in the host header. You can restrict access to certain backends to requests which contain a specific host header value. Enter a DNS name or an IP of SX-GATE which is valid in the Internet and the reverse proxy will forward only those requests with the correct host header to corresponding backends.

Leave blank to define a virtual host for requests without or with a different host header. This will create an entry labeled "*".



If there is no virtual host "*" or no suitable backend is enabled in virtual host "*", requests with no proper host header will be rejected. This makes unauthorized access more difficult.

The configuration options in this menu are structured by topic. You can change between the different screens by clicking on the tabs at the top.

14.8.2-A Microsoft IIS services.....	390
14.8.2-B SX-GATE services.....	392
14.8.2-C Backend servers.....	393
14.8.2-D Load balancing.....	395

14.8.2-A Microsoft IIS services

The reverse proxy includes optimized settings for access to selected services offered by a Microsoft IIS server. The proxy makes sure that only the required paths on IIS are accessible from the Internet.

Remotedesktop gateway

Enter the IP address of the Microsoft Internet Information Server (IIS), acting as a remotedesktop gateway. The reverse proxy will use HTTPS to connect with IIS. In IIS the RPC proxy service must be configured in path "/rpc". Leave empty if you don't want to publish a remotedesktop gateway service.



To our knowledge, reverse proxy authentication using client certificates is not supported by Microsoft's terminalserver client.

Access to RD Web Access

Enable this option to grant access to Remotedesktop Web Access (RDWEB). This includes the following path: "/rdweb".



To access RDWEB with a browser you have to append the corresponding base path to the URL (e.g. <https://www.example.com/rdweb>).



This option won't take effect unless a Remotedesktop gateway is configured.

Exchange services: internal protocol

To enable access to Exchange services, please select the protocol for the connection between SX-GATE and Exchange/IIS first. If you opt for unencrypted HTTP, remember to enable SSL offloading in the Exchange server configuration.



Please take account of Microsoft's technical specifications. As a backend server, IIS must internally be running on port 443 (encrypted) or 80 (no encryption). External clients must contact SX-GATE's reverse proxy on port 443 (encrypted).

IIS running Exchange services

Enter the IP address of the Microsoft Internet Information Server (ISS) offering Exchange services.

Access to OWA

Enable this option to grant access to Outlook Web App (OWA). This includes the following paths: "/owa", "/exchange", "/exchweb", "/public" and "/oab".



To access OWA with a browser you have to append the corresponding base path to the URL (e.g. <https://www.example.com/owa>).

Access to Exchange Admin Center / Control Panel

Enable this option to grant access to Exchange Admin Center (EAC), formerly known as Exchange Control Panel (ECP). This grants access to the path "/ecp".



To access EAC / ECP with a browser you have to append the corresponding base path to the URL (e.g. <https://www.example.com/ecp>).

Access with ActiveSync

Mobile devices use the ActiveSync protocol to connect with Exchange. This option enables access to IIS path "/Microsoft-Server-ActiveSync".

Access with RPC/Outlook Anywhere

This option enables Outlook to establish an HTTPS tunnel to Exchange. In IIS the RPC proxy service must be configured in path "/rpc".



Before you try with Outlook, make sure the HTTPS connection can be established without any warnings. Point the web browser of the Outlook PC to the Reverse Proxy. The certificate must not be expired, it has to present the correct server name and it must have been issued by a certificate authority the Outlook PC trusts.



To our knowledge, reverse proxy authentication using client certificates is not supported by Outlook.

Access to Exchange Web Services

This is the modern interface to access Exchange. It's used for example by Outlook 2011 for Mac. The corresponding path is `"/ews/exchange.asmx"`.

Client setup using autodiscover

This option grants access to Exchange's autodiscover feature (`/autodiscover/autodiscover.xml`). It makes configuring external Outlook and ActiveSync clients easy.



Specific DNS entries may be necessary to help clients find the reverse proxy. Additional requirements for the reverse proxy certificate can result.

14.8.2-B SX-GATE services

The reverse proxy can be used to access the SX-GATE webmail client and the SX-GATE administration GUI. You might as well grant direct access to SX-GATE's HTTPS port, however using the reverse proxy allows you to limit access. Typically you might want to grant access to webmail but not to the SX-GATE administration.

SX-GATE webmail

If this option is enabled, every request with an URL starting with either `"/webmail"`, `"/openwebmail"` or `"/cgi-bin/openwebmail"` will be forwarded to SX-GATE's webmail client.



To access webmail with a browser you have to append `"/webmail"` to the URL (e.g. `https://www.example.com/webmail`).

Access to SX-GATE admin GUI

This switch enables access to the SX-GATE administration GUI via reverse proxy.



To direct a web browser to the administration GUI `/riabconf/en` has to be appended to the URL (e.g. `https://www.example.com/riabconf/en`).

URLs which start with `/riabconf`, `/js` or `/styles`. In addition requests for certain files in directories with a one-letter or one-digit name will also be passed to the administration server.

14.8.2-C Backend servers

Userdefined backend servers

The reverse proxy forwards requests to the servers on this list. You can apply different settings by URL path. Case is ignored. Rules are evaluated top down. If there are multiple entries for the same path, the reverse proxy will act as a load balancer.

It is not possible to modify the URL path of requests to e.g. forward `/pathA` to backend A without path and `/pathB` to backend B without path. The URL path is always forwarded to the backend as-is. To address different backend servers using identical paths you must either configure different virtual hosts in the reverse proxy or use different external IPs associated with different reverse proxy ports.

Act.

Allows you to switch a rule off.

Auth.

Access to the backends requires authentication if this option is enabled. The reverse proxy will solely accept the credentials of members of SX-GATE group `"system-proxy"`. Enable this feature if access to the backends is limited to specific users. Information about the server software running on the backends or the kind of application provided will so remain invisible to unauthorized people.

SX-GATE's reverse proxy requests so called `"Basic Authentication"`. Usually the web browser opens a popup window to prompt for the required credentials.



With Basic Authentication the browser will send login and password more or less in plaintext. Therefore only encrypted connections (HTTPS) to the reverse proxy should be used if you enable this feature.

Check if authentication is required by the backend servers. If the backend credentials are prompted on a form which is embedded in the web pages there's

no conflict. Users will then have to authenticate themselves at the reverse proxy first, then at the backend.



If the backend server requests Basic Authentication, authentication must not be enabled in SX-GATE's reverse proxy.

URL-Path

Only requests with a matching path will be forwarded to the corresponding backend server. The path you enter here is actually a path prefix, i.e. it may be followed by arbitrary characters. Use "*" as a wildcard within the path prefix. Note that "*" includes the path separator, so path "/images/a.gif?id=1" matches pattern "/*.gif". The special entry "/" matches any path, so it should go last in the list.



If there's no "/" entry, an error will be returned to browsers which try to access the reverse proxy without one of the listed paths.

Protocol

Make your choice. The connection between SX-GATE and the backend server may be encrypted or not.

Server

Please enter the IP or DNS name of the backend.

Port

If you don't enter a specific port, the backend will be contacted on the standard ports (80 for HTTP, 443 for HTTPS).

Factor

When load balancing (multiple entries with the same URL path), this value allows you to even out performance differences of the backends.

Comment

For your documentation.

Redirect home page to

The reverse proxy can reply to requests for the home page ("/") with an HTTP redirect. So users will be able to access a path based backend server without having to type or even know the actual path. Enter e.g. "https://owa.example.com/owa" to redirect requests for "https://owa.example.com" to the Outlook Web App backend.



This setting does not have any effect if a userdefined backend server for path "/" is configured.

14.8.2-D Load balancing

Configure multiple backend server for the same URL path on tab "Backend servers" and SX-GATE will act as a load balancer for the corresponding requests.

Basically a load balancer distributes requests to several backends, serving the same contents and applications. SX-GATE's reverse proxy chooses a random backend, taking into account the weighting factor you can assign to each backend. An optional session detection will make sure that subsequent requests of the same client stick to the same backend. A backend which does not respond will no longer receive requests. The reverse proxy will check every 30 seconds if it is alive again.

Session tracking

Some applications require that subsequent requests of the same client are processed by the same backend server. Usually the backend itself uses some sort of session tracking to accomplish this. In the best case the reverse proxy and the backend use the same method to identify a session.

<none>

If this option has been selected, the reverse proxy will choose a random backend for every request. This setting is the best choice for serving simple static contents.

IP address

This is the simplest way to identify a session. Subsequent requests from the same source IP will be served by the same backend. This method may be unreliable with clients situated behind a proxy. Select this option if session detection is not vital or if none of the following options are possible.

Basic auth

If a client has to authenticate itself using the so called "Basic Authentication", this option is a good choice. With Basic Authentication the browser usually opens a small popup window to prompt for the user's credentials. Subsequent requests using the same credentials will always be sent to the same backend server. It does not matter whether the backend or SX-GATE's reverse proxy requested the authentication.

URL parameter

Select this option if a session id is passed along with every request as value of a specific URL parameter. Enter the name of the respective parameter. The parameter part of an URL starts with a question mark. Parameters are separated by "&" characters and have the form "name=value". Subsequent requests with the same parameter value will be served by the same backend.

Cookie

If the backend servers use cookies to identify a session you should select this option. Fill in the name of the cookie. Requests with the same value for this cookie will be forwarded to the same backend.

Session timeout

The life time of the client to backend mapping is controled with this parameter. A session which has not been in use for a longer period of time it will be deleted. In case the client continues to send requests later, a new mapping to a random backend will be created.

14.9 More Proxies

This menu lets you configure the following proxy services:

FTP proxy

FTP clients may use this proxy for their connections. Uploads and downloads are supported. Connect to port 2121 or configure transparent proxying.

SIP proxy

The SIP proxy is used by SIP clients (e.g. VoIP telephones) to connect to the internet. The proxy can be used in two different scenarios, either as a simple proxy or as a basix VoIP registrar. The service enables clients to cope with the NAT barrier of the gateway. Thus the clients can be connected from the local and the internet side.

POP3/SMTP proxy

This proxy allows mail clients to contact any POP3 and SMTP server on the Internet. It operates as a transparent proxy only.

SOCKS proxy

SOCKS is a generic proxy, running on port 1080. With SOCKS client software you can usually add SOCKS proxy capabilities to applications without native SOCKS support.

14.9.1 FTP proxy

The FTP proxy allows FTP clients to access FTP servers in a secured way. In comparison to a firewall policy which allows straight through FTP connections, proxied connections have several advantages. There's no direct IP connection between the FTP client and the FTP server. Restricting the accepted FTP sites prevents abuse. Security is enhanced by validity checks of the transmitted commands and the optional virusscan of downloads.



By default the FTP proxy will deny access to any server. A list of accepted target servers has to be defined first. Wildcard entries which allow access to any server are possible.

SX-GATE's FTP proxy can even operate transparent if you configure the firewall accordingly. Transparent means that the client will not notice that the requests are proxied. Furthermore there's no need to change the clients configuration. Change to "Modules > Firewall > Policies" and select the interface the client is connected to. Usually this is SX-GATE's LAN interface "eth0". Enable the redirection of connections to port 21 on tab "Transp. proxy".

In non-transparent mode any FTP client can use the proxy, too. If the FTP client allows you to configure an FTP proxy, you will have to enter SX-GATE as the proxy server on port 2121. The notations for the proxy type vary. Select something like "USER

with no login" or "USER user@host:port". Even if the FTP client does not offer proxy configuration, SX-GATE's FTP proxy can be used easily. In this case you may no longer contact the FTP site directly. No matter which FTP site you want to contact, connect to SX-GATE instead. Do not forget to specify the non-standard port 2121. FTP clients invoked from the command line usually take the port as an additional parameter (e.g. "ftp 192.168.0.254 2121"). Instead of entering the remote login only, you will now have to append an "@" character and the address of the FTP site (e.g. "login@ftp.example.com"). A non-standard port can be specified separated by a colon (e.g. "login@ftp.example.com:21000"). Login with your password as usual. SX-GATE's FTP proxy will not prompt for a password of its own.



Only "real" FTP clients are able to use the FTP proxy with non-transparent access. For FTP downloads with a web browser SX-GATE's web proxy on port 8080 has to be used instead.

Allowed FTP servers

Use this control to specify the accepted target FTP servers and its corresponding accounts. If the list is empty, the proxy will deny access to any server.

Account

Enter the login for the target FTP server here. Use "ftp" to grant access for anonymous FTP. If you leave the input field empty, the FTP proxy will accept logins to any account on the FTP server.

Destination server

Fill in the name or the IP address of the target FTP server here. Do not enter anything in order to accept access to any FTP server.

Port

Optionally you can specify a non-standard port for the FTP server. If you do not specify anything in here, SX-GATE assumes 21.

Some typical example rules which may be combined to satisfy your requirements. The specification of the server port can be omitted as it is usually not required.

Access to any FTP server

Simply leave all fields blank and click "Add". The rule "**@*:21" will appear.



Combining this rule with others will only make sense if the other rules refer to a different port.

Anonymous access to any FTP server

Enter "ftp" as "Account" and leave all other fields blank. "Add" will add the rule "ftp@*:21" to the list.



This rule will grant access to publicly available contents but will deny access to protected areas (e.g. maintenance of private homepages).

Access to any account on a specific FTP server

Enter the server name (e.g. ftp.example.com) as "Destination server" but don't fill in anything at ""Account". Clicking on "Add", the new entry "*@ftp.example.com:21" will appear.

Access to a single account on a specific FTP server

Specify the account and the server in the respective input fields and click "Add". The created rule will look like e.g. "webmaster@www.example.com:21".

Download virusscan

If this feature is enabled, all files downloaded using the FTP proxy will be scanned for viruses.



Uploads will not be scanned.



A functional virusscanner must be installed on SX-GATE if you want to use this feature. The virus scanner licenses are not included with SX-GATE and must be purchased separately. Further information about supported or already installed scanners can be found in the menu "Modules > Virusscanner". The installation of a virusscanner also has to be made there.

14.9.2 SIP proxy

Client connections running through a NAT device (Network Address Translation) are a problem for Voice over IP. Therefore SX-GATE provides a SIP proxy with integrated RTP proxy for IP phones supporting the SIP protocol. So both, signaling and the actual voice data can be proxied.



Only IP phones connected to the SX-GATE interface eth0 can use the SIP proxy. The proxy supports UDP only.

There are two ways to use the SIP proxy:

Outbound proxy with external registrar

In this case the IP phones register with a registrar in the Internet. Supplemental services like a voice box or a gateway into the public telephone system. Here the primary task of SX-GATE's proxy is to forward incoming calls to the correct IP phone.



Calls to internal IP phones will not be routed through the external registrar.



If the Internet IP of SX-GATE is dynamic, a short registration interval has to be configured in the IP phone. A re-registration is the only means to inform the registrar of an IP change. Thus the registration interval determines the maximum period of time a local IP phone will be unreachable after an IP change.

To configure this scenario you have to configure the internal IP address of SX-GATE as the outbound proxy in the SIP phones. Ask your VoIP provider about the username, password and the name of the registrar server.

Local registrar

SX-GATE's SIP proxy can also act as a simple registrar. An appropriate DNS entry must point to the external IP of SX-GATE to allow incoming calls.



If the external SX-GATE IP is dynamic you will have to use dynamic DNS. After an IP change the time required to update the DNS entry determines how long the local IP phones will be unreachable. The registration interval of the IP phones has no influence.

Configure the IP phones as follows: Enter the DNS name as registrar server. The username is arbitrary but must of course be unique. The username is used to determine the local destination of the call. Finally the internal IP of SX-GATE has to be configured as outbound proxy.



There's no user authentication, but access to the SIP proxy can be restricted by client IP.

The firewall configuration of SX-GATE's Internet interface has to accept incoming UDP packets to port 5060 as well as to the port range 7070 through 7078. Enter the rules "SIP:*->IP" and "rtp:*->IP". You'll have to create protocol "rtp" first, using the port signature "udp:1024-65535->7070-7078".



If you are using an external registrar it might be sufficient to accept packets with specific source IPs of your VoIP provider.

Accept registrations of the following IP addresses

The SX-GATE SIP proxy will refuse registration if the client IP is not listed here. This applies to both modes of operation (external registrar or SX-GATE as registrar).



All the addresses specified here must be connected to the SX-GATE interface eth0.

14.9.3 POP3/SMTP proxy

The POP3/SMTP proxy allows users to retrieve mails from any POP3 server and to send mails via any SMTP server on the Internet and still benefit from SX-GATE's anti-virus and anti-SPAM capabilities.



Purpose of the proxy is to provide access to individual (private) mail accounts. The regular (business) mail should be processed by SX-GATE's mail client and server components, offering a variety of additional features.

The POP3/SMTP proxy always operates in transparent mode. Enable the corresponding switches in the firewall setup or enter custom DNAT rules, redirecting POP3 or SMTP connections to port 8110.

Number of concurrent connections

This parameter limits the number of concurrent connections handled by the proxy.



If the virusscan option is enabled, this parameter also controls the maximum of concurrent scanner processes spawned by the proxy. Depending on the actual scanner, there's a risk of system overload. So please enter a moderate value.

Verify certificates

While the connection between client and proxy is always unencrypted, the connection on the Internet side between proxy and POP or SMTP server is encrypted if the server

supports this. Enable this option to also verify that the server certificate is valid and has been issued by a trusted CA.



It is not possible to verify that the server certificate has been issued to the same servername as configured in the client, as the proxy doesn't know the value configured on the client.

Virusscan

When enabled, SX-GATE will perform a virus check on emails downloaded with POP3 or sent by SMTP via the proxy.



A functional virusscanner must be installed on SX-GATE if you want to use this feature. The virus scanner licenses are not included with SX-GATE and must be purchased separately. Further information about supported or already installed scanners can be found in the menu "Modules > Virusscanner". The installation of a virusscanner also has to be made there.



If no scanner is installed, the installed scanner's license has expired or an unexpected error occurs while scanning, the proxy will be stopped.

Notify admin of discovered virus

Each discovered virus will be logged. For POP3 connections, the administrator can opt-in to an additional email notification on each incident.

Tag an email as SPAM when it is scored more than

This setting applies to POP3 connections only. If the SPAM score exceeds the threshold for tagging an email as SPAM, the subject of the mail is prefixed by the text "***** SPAM *****".



The overall behaviour of the SPAM filter is configured at "Modules > Mail Server > SPAM/Virus/Malware".

14.9.4 SOCKS proxy

The configuration options in this menu are structured by topic. You can change between the different screens by clicking on the tabs at the top.

14.9.4-A Connections.....	403
14.9.4-B Bind rules.....	404
14.9.4-C Client access.....	404

14.9.4-A Connections

To provide internet access to applications, that are not able to use other proxies or firewall NAT rules, you can use the generic SOCKS-proxy. Supported protocols are SOCKS4 and SOCKS5. With the help of a SOCKS wrapper application nearly every networking application should be able to use the SOCKS proxy. Some programs even provide builtin SOCKS support.



For protocols like e.g. HTTP, HTTPS and FTP SX-GATE offers dedicated proxy services. SOCKS should not be used for these protocols. Specialized proxies provide more features and better protocol support than a generic proxy.



Data transmitted via the SOCKS proxy is not checked by any virus scanner. Also the integrity of the transported protocol is not verified.

By default the SOCKS proxy denies any connection request. Rules have to be added to grant access. The rules configured on this screen will apply to any SOCKS enabled application. However you also specify per-user SOCKS rules in the user administration. The respective user has to authenticate himself before he is allowed to connect.

Userindependant rules

The rules configured here indicate which connections the SOCKS proxy will accept.

First select the desired protocol. Specify a single IP address or a network address with its corresponding netmask if you want to restrict the acceptable source or destination IPs.



Protocols are defined in menu "Definitions > Protocols".



Non UDP and TCP protocol signatures will be ignored.

14.9.4-B Bind rules

Bind rules

For most applications outgoing connections are sufficient. However some applications require also incoming connections to work. With SOCKS, the client informs the SOCKS proxy that it expects incoming connections on a specific port. The SOCKS proxy in turn starts to listen for connections on this port. After accepting a connection the SOCKS proxy will contact the client which reserved the port and forward the data.



Only very few programs require entries here. Do not specify rules unless the documentation of an application explicitly states that incoming connections are required. Verify that the bind command is supported by the SOCKS implementation used.

Enter the signature of incoming connections which are to be accepted by SX-GATE's SOCKS proxy. If only specific Internet addresses may connect, the source part can be filtered. The destination refers to the local SOCKS clients.



The original incoming connection is destined for the SOCKS proxy on SX-GATE. It is usually necessary to adjust the firewall policy of SX-GATE to accept this connection. Be careful that the modified policy does not grant access to one of SX-GATE's services by accident.

14.9.4-C Client access

Proxy access for source IP addresses

SX-GATE's SOCKS proxy will refuse connections if the client's IP is not listed here.

14.10 HTTP server

The configuration options in this menu are structured by topic. You can change between the different screens by clicking on the tabs at the top.

14.10-A Intranet.....	405
14.10-B WWW.....	406
14.10-C Content maintenance.....	407
14.10-D Advanced.....	408

14.10-A Intranet

SX-GATE offers you the possibility to publish documents for the intranet on a web server. Access to the intranet server is limited to the "INTRANET" networks as specified at "Definitions > IP groups". It also possible to connect to this area via the web proxy of SX-GATE. The upload of files is possible by FTP and windows network shares. Use the predefined user "intranet" as login.



By default this service is not enabled. Start the web server at "System > Services".

Servername of the Intranet server

Here you determine the server name of the intranet web server. You might have to add this name to the DNS. The intranet server is addressed by the name you configure here or by the LAN IP address.

Web-Proxy Auto-Discovery domain

Most browsers are able to automatically detect the web proxy configuration using Web-Proxy Auto-Discovery (WPAD). The browser needs to download a config file from a web server. One of the methods WPAD specifies to determine the URL of this config file uses DHCP. You can configure it in menu "Modules > DHCP" on tab "Windows parameters". Here you can enable a DNS based method. The browser tries to download the file "wpad.dat" from a server named "wpad.<LOCAL DOMAIN>".

Specify the network domain configured on your workstations here. SX-GATE will then set up appropriate DNS entries in its name server and instruct the intranet web server to redirect requests for "wpad.dat" to

"http://<SX-GATE's LAN-IP>:8000/proxy.pac"

. This is a predefined config file which instructs the browsers to use SX-GATE as web proxy.



If the workstations are in different subdomains (e.g. "sales.example.com" and "management.example.com"), enter the domain part they have in common ("example.com").

Change password of user "intranet"

Here you can either specify the password for the predefined user "intranet" or disable the corresponding account. The user "intranet" has to be used to maintain the intranet web server directory.



This user is not listed in the user administration menu of SX-GATE.

14.10-B WWW

SX-GATE offers you the possibility to operate a simple Internet web server. The upload of files is possible by FTP and windows network shares. Use the predefined user "www" as login.

Enable WWW server

With this switch you can activate the Internet web server. If it is not checked only the intranet service for the local networks is available.



Most likely the firewall policy has to be modified to grant access to the web server for clients in the Internet. Open the HTTP port 80. In addition, the web server is not enabled by default. Start it at "System > Services".

Servename of the WWW server

Here you determine the server name of the web server (e.g. www.example.com). A corresponding DNS record might have to be added for the server. This is usually done by your provider.

Change password of user "www"

Here you can either specify the password for the predefined user "www" or disable the corresponding account. The user "www" has to be used to maintain the www server directory.



This user is not listed in the user administration menu of SX-GATE.

14.10-C Content maintenance

The SX-GATE windows shares can be used to comfortably manage the SX-GATE web servers using windows.



By default, the corresponding service is not active. Enable it in "System > Services".

Access using Windows network share

Access to the network shares is limited to the "INTRANET" networks as specified at "Definitions > IP groups".

Windows workgroup or domain

Please enter the name of your Windows workgroup or domain here.



Do not confuse the windows domain with your Internet domain.

Intranet share enabled

Use this switch to enable the network share "intranet". This share can be used to update the contents of SX-GATE's intranet server.



You have to connect to this share as user "intranet". The corresponding password is specified in the menu "Modules > HTTP server".

Intranet CGI share enabled

Use this switch to enable the network share "intracgi". This share can be used to update the CGI scripts of SX-GATE's intranet server.



You have to connect to this share as user "intranet". The corresponding password is specified in the menu "Modules > HTTP server".

WWW share enabled

Use this switch to enable the network share "www". This share can be used to update the contents of SX-GATE's web server.



You have to connect to this share as user "www". The corresponding password is specified in the menu "Modules > HTTP server".

WWW CGI share enabled

Use this switch to enable the network share "wwwcgi". This share can be used to update the CGI scripts of SX-GATE's web server.



You have to connect to this share as user "www". The corresponding password is specified in the menu "Modules > HTTP server".

14.10-D Advanced

Email address of administrator

Anytime the web server sends an error message to the browser, this email address will be included as administrative contact address.

14.11 FTP server

Here you can specify which class of users has access to the FTP server of SX-GATE. Restricting access using the option "allowed from local networks" refers to source IP addresses which belong to the "INTRANET" networks as defined in "Definitions > IP groups".

Access for admin

With this switch you configure FTP access for user "admin".

Access for ftpadmin/intranet/www

Here you can configure access for the predefined users "ftpadmin", "www" and "intranet". The user "ftpadmin" is used to maintain the FTP directories for anonymous FTP access. With the users "www" and "intranet" have access to the respective areas of SX-GATE's built-in web server. The directories for these users are secured in a special way. An FTP client which is connected as one of these users will not be able to leave the respective base directory.

Anonymous access

SX-GATE allows you to share files using the integrated anonymous FTP server. You can maintain the corresponding directory via FTP using the login name "ftpadmin". FTP clients which are connected to the FTP server as anonymous user will not be able to leave the base directory of this service.

Anonymous file upload to directory "incoming"

If you want to allow file uploads for user "anonymous", please activate this option. Uploads have to be stored in the directory "incoming". The user "ftpadmin" can create subdirectories up to a maximum depth of two. For anonymous users it will not be possible to download files which have been uploaded to the "incoming" directory.

Change password of user "ftpadmin"

Here you can either specify the password for the predefined user "ftpadmin" or disable the corresponding account. The user "ftpadmin" has to be used to maintain the FTP server directory for anonymous FTP.



This user is not listed in the user administration menu of SX-GATE.

14.12 Virusscanner

The configuration options in this menu are structured by topic. You can change between the different screens by clicking on the tabs at the top.

14.12-A Signature update.....	410
14.12-B Avira.....	410
14.12-C F-Secure.....	411
14.12-D Kaspersky.....	411
14.12-E McAfee.....	412
14.12-F Install / update / uninstall.....	413

14.12-A Signature update

Update anti-virus signatures automatically

Enable this option if installed virus scanners should update their anti-virus signatures regularly.

Signature update notification

If requested, the administrator will be notified by email after every update attempt. Disable this option if only error conditions should be reported.



It is highly recommended to activate notification even on apparently successful updates. The system cannot detect every error condition automatically.

14.12-B Avira

The Avira virus scanner for SX-GATE can be purchased exclusively from SX-GATE dealers. The available license depends on the number of users and will only cover the installation of the scanner on SX-GATE. The license is valid for a certain period of time and therefore has to be renewed regularly. When buying or renewing the license you will receive a license key file. You must install this file on the tab "Install / update / uninstall". SX-GATE will in time notify the administrator by mail before the license expires.



Software updates of the Avira virus scanners will be installed along with the regular SX-GATE updates.

Currently installed version

You can find detailed information about the currently installed Avira scanner here. Furthermore a selftest of the scanner will be performed everytime you enter this screen. The status "OK" indicates that the scanner is working as expected.

Update signatures now

Press this button to immediately update the Avira signatures.

14.12-C F-Secure

The F-Secure virus scanner for SX-GATE can be purchased exclusively from SX-GATE dealers. The available license depends on the number of users and will only cover the installation of the scanner on SX-GATE. The license is valid for a certain period of time and therefore has to be renewed regularly. When buying or renewing the license you will receive a license key file. You must install this file on the tab "Install / update / uninstall". SX-GATE will in time notify the administrator by mail before the license expires.



Software updates of the F-Secure virus scanners will be installed along with the regular SX-GATE updates.

Currently installed version

You can find detailed information about the currently installed F-Secure scanner here. Furthermore a selftest of the scanner will be performed everytime you enter this screen. The status "OK" indicates that the scanner is working as expected.

Update signatures now

Press this button to immediately update the F-Secure signatures.

14.12-D Kaspersky

The Kaspersky virus scanner for SX-GATE can be purchased exclusively from SX-GATE dealers. The available license depends on the number of users and will only cover the installation of the scanner on SX-GATE. The license is valid for a certain period of time and therefore has to be renewed regularly. When buying or renewing the license you will receive a license key file. You must install this file on the tab "Install / update / uninstall". SX-GATE will in time notify the administrator by mail before the license expires.



Software updates of the Kaspersky virus scanners will be installed along with the regular SX-GATE updates.

Currently installed version

You can find detailed information about the currently installed Kaspersky scanner here. Furthermore a selftest of the scanner will be performed everytime you enter this screen. The status "OK" indicates that the scanner is working as expected.

Update signatures now

Press this button to immediately update the Kaspersky signatures.

14.12-E McAfee

On SX-GATE you can install the 32-bit version of the McAfee commandline scanner for Linux. Commonly the archive is named "vscl-l32-VERSION-l.tar.gz". Please reassure yourself that this scanner is part of the McAfee bundle you plan to purchase.



There is no contractual relationship between the manufacturer of SX-GATE and McAfee. The scanner is supported according to our state of knowledge. Thus especially with new versions of the scanner problems might occur.

As far as we know the McAfee scanners have to be licensed per user. It does not matter on how many systems the scanner is installed. The number of users who draw benefits from the scanner is decisive. Please refer to the terms of McAfee license.



The McAfee virus scan software will not be updated automatically. Please check regularly, if new versions of the license scanner engine are available and update the scanner if necessary. Outdated versions of the engine might not be able to detect all known viruses.

Signature update URL

The signature updates will be downloaded from the URL you specify here. http and ftp addresses are supported.

If required the download can use a proxy server. Append a space character followed by the proxy specification to the URL. For an FTP only proxy use the format

"ftpproxy://ADDRESS:PORT"

or

"ftpproxy://LOGIN:PASSWORD@ADDRESS:PORT"

if authentication is required. If you want to use an HTTP based proxy use

"proxy://ADDRESS:PORT"

or

"proxy://LOGIN:PASSWORD@ADDRESS:PORT"

respectively.

Update signatures automatically

Enable this option if the McAfee virus scanner is installed. The downloaded signature are available in the directory "/pub/mcafee/4.x" on the anonymous FTP server of SX-GATE. McAfee scanners which are installed on other systems can download the signatures from there.



Some versions of the McAfee scanner require special signature files. Please ask McAfee, if the mirrored signatures are suitable for these version. Suitable signatures for all scanners might become available by mirroring a different directory from the signature server.

Use active FTP?

Please use this option if you experience problems while updating signatures.

Update signatures now

Press this button to immediately update the McAfee signatures.

Currently installed version

You can find detailed information about the currently installed McAfee scanner here. Furthermore a selftest of the scanner will be performed everytime you enter this screen. The status "OK" indicates that the scanner is working as expected.

14.12-F Install / update / uninstall

Virus scanner licenses are not part of SX-GATE and must therefore be purchased separately. You will find further information in the documentation of the scanner specific screen.

Upload virusscanning engine, signatures or license keys

This area allows you to install or update virus scan engines. You can also upload signature archives here.

Avira

Installing the Avira scanner requires a special archive which has been adapted to SX-GATE. This archive has the filename extension "*.rin". In addition you also have to install the Avira license key file here. This file has the filename extension "*.key". To renew an expired Avira license you only have to upload the new key file here. Although the scan engine will be updated along with the regular SX-GATE updates, you can also update the engine by simply uploading the archive with the new release here.

F-Secure

Also the installation of the F-Secure scanner requires a special archive which has been adapted to SX-GATE. This archive has the filename extension "*.rin". In addition you also have to install the F-Secure license key file here. This file has the filename extension "*.key". To renew an expired F-Secure license you only have to upload the new key file here. Although the scan engine will be updated along with the regular SX-GATE updates, you can also update the engine by simply uploading the archive with the new release here.

Kaspersky

Also the installation of the Kaspersky scanner requires a special archive (*.rin). In addition you also have to install the Kaspersky license key file here. This file has the filename extension "*.key". To renew an expired Kaspersky license you only have to upload the new key file here. The scan engine will be updated along with the regular SX-GATE updates. You can also update the engine by uploading an archive with the new release here, however you might run into problems with the license key.

McAfee

To install a McAfee virus scanner you need an archive which contains the 32-bit version of the McAfee commandline scanner for linux. Commonly the archive is named "vscl-l32-RELEASE-l.tar.gz". If in doubt, please ask you McAfee dealer.

Uninstall virus scanner

This control allows you to uninstall a virus scanner which has been installed on SX-GATE.

14.13 Time server

The configuration options in this menu are structured by topic. You can change between the different screens by clicking on the tabs at the top.

14.13-A Synchronisation.....	415
14.13-B SX-GATE time.....	416

14.13-A Synchronisation

SX-GATE can be configured to synchronise its system time with public time servers in the Internet. You can then synchronise other systems in your local LAN with the time of SX-GATE. To get the current time, connect to TCP port 13 (daytime) or 37 (time), UDP port 123 (NTP) or use the windows shares for time synchronisation.



You need to activate the SX-GATE service "NTP time server" if you want to use the NTP protocol.



To synchronise the system time of older Windows systems (before Windows 2000), you have to activate the SX-GATE service "Windows shares". Then issue the command

`"NET TIME /SET \\SX-GATE-IP /YES"`

on the DOS prompt of a windows machine to synchronise its time. You can add this command to the login script of your domain controller or to the autoexec batch file of the workstations to synchronise automatically. It is not necessary to activate the NTP service in this case.

Synchronisation schedule

Please select the frequency of time synchronisation. SX-GATE will synchronise either daily or every Sunday between 4.00 a.m. and 4.59 a.m.. If enabled, the SX-GATE service "NTP time server" will perform an additional continuous synchronization. Note that the NTP protocol must be selected below.

Protocol

If enabled, SX-GATE will synchronise its system time with the configured time servers.

ntp://

When this option is selected, SX-GATE will use the Network Time Protocol (NTP) to contact the configured time servers. The time servers must comply with RFC 1305 (v3) or RFC 1119 (v2). NTP uses UDP port 123.

time:// (obsolete)

With this option the time protokoll (TCP port 37) according to RFC 868 is used instead. Only few public time servers offer this service.

Public time servers

SX-GATE will synchronise its system time with the servers specified here. If the NTP protocol is used for synchronisation, using the ntp.org server pool is recommended (e.g. europe.pool.ntp.org). Any hostname from this domain represents a number of public NTP servers. When resolving the DNS hostname, a random server is selected. If at least one hostname from the pool.ntp.org domain has been specified, SX-GATE will contact at least three pool servers.

Verify time servers

Use this function to verify that all configured time servers are available.



The current system time of SX-GATE will not be modified. Change to tab "SX-GATE time" to adjust the time.

14.13-B SX-GATE time

Synchronise now

If you want to contact the listed time servers immediately in order to synchronise the system time of SX-GATE, please clicking this button. Note that you will need to be connected to the Internet.

SX-GATE timezone

The timezone currently used by SX-GATE is shown here.

Change timezone

To change the timezone setting of SX-GATE click this button.

15 Configuration of an L2TP IPsec VPN client

15.1 Microsoft Windows

This howto describes the configuration of an L2TP IPsec VPN to SX-GATE, using the builtin IPsec implementation of Microsoft Windows. Screenshots have been taken from Windows XP Professional, however the configuration in other windows releases supporting L2TP IPsec is quite similar.



Depending on the Windows release you are using, the screenshots in this howto may differ from the screens you will encounter.

Prerequisites for the windows client:

- Manual configuration: Windows 2000 or newer
- Automatic configuration: Windows XP SP2 or newer and authentication using certificates.
- If NAT traversal is required: On the systems running Windows XP (up to SP1) or Windows 2000 the Microsoft patch Q818043 has to be applied
- Preshared Key authentication is not supported with Windows 2000

The SX-GATE VPN server should be already configured. It is highly recommended to use SX-GATE's wizard "L2TP IPsec VPN" from the "Wizards" menu. If you are using X.509 certificates for authentication, please make sure to have the required key and certificate files at hands.



On the last screen of the "L2TP IPsec VPN" wizard you will find a note which tells you how to issue certificates. Please rerun the wizard if you missed that hint.

Basically the L2TP-IPsec connectivity is provided by two different SX-GATE services:

IPsec VPN

The IPsec connection provides a secure tunnel for the L2TP protocol it encapsulates.

Only L2TP packets (UDP port 1701) will be accepted within the IPsec tunnel.

The IPsec tunnel must be authenticated with either a preshared key or by X.509 certificates.

L2TP server

Similar to a dial-up connection, L2TP is based on the PPP protocol.

PPP provides e.g. authentication, IP negotiation and the actual connectivity between client and destination network.

PAP is used for user authentication.



Using PAP to authenticate is safe, although it transmits the password unencrypted. Remember that L2TP is protected by the encapsulating IPSec tunnel.

There are two different options a L2TP-IPSec-VPN connection can be configured

Automatic configuration

You use the setup package which is offered to you by SX-GATE as download after creating a new certificate. This package contains all the files which are necessary for doing an automatic import of the certificates and also configures the connection for you.

Manual configuration

You have to configure all the necessary parameters yourself. If you are using certificates for authentication, you will have to import them.

15.1.1 Automatic configuration

As described in chapter "System > Certificates > Certificates", section "Create setup package for", you can download a special setup-package after creating a new certificate. This file needs to be copied to the windows client on which you want to setup the L2TP connection to SX-GATE.

When you start this executable file a window will open up, prompting for the import password.

The password is used to decode and import the certificates.



If the certificate import fails, as e.g. the Windows version is too old, all the necessary files for a manual configuration will be copied into the user's home directory.

Then the "Connection Manager Administration Kit" is used to configure the VPN connection. All there is to do is selecting if the connection should be available to all users or only for the current user.

Now the Connection Manager is opened. Simply enter username and password and connect to SX-GATE.

15.1.2 Manual configuration

Select IPSec authentication type

If the IPSec connection will not be authenticated by certificates, you can skip the description of the certificate import.

- X.509 certificate
Please read on at [Setup management console](#) (p. 421)
- passphrase (preshared key)
Please read on at [Connection setup](#) (p. 428)

Setup management console

Select "Run" from the Windows "Start" menu

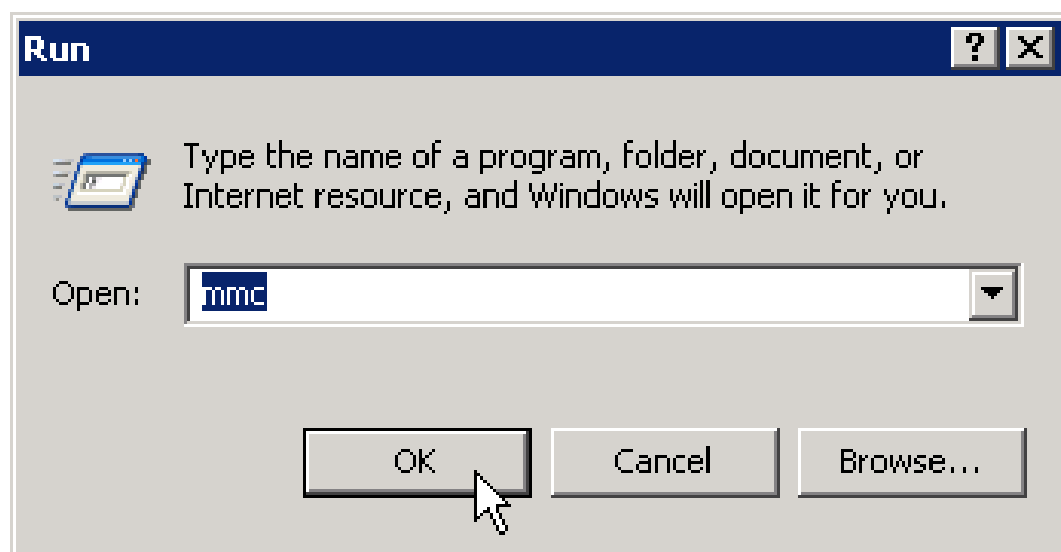

Open the Management Console by typing "mmc" and pressing "OK"

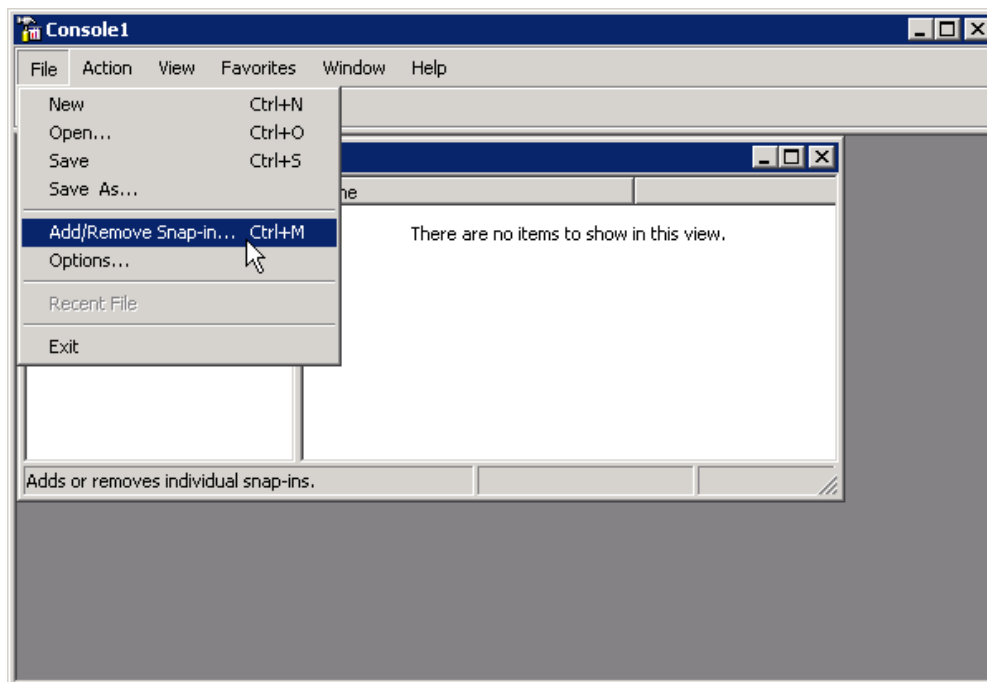

Select "Add/Remove Snap-in" from the "File" menu

Click "Add" for a list of available snap-ins.

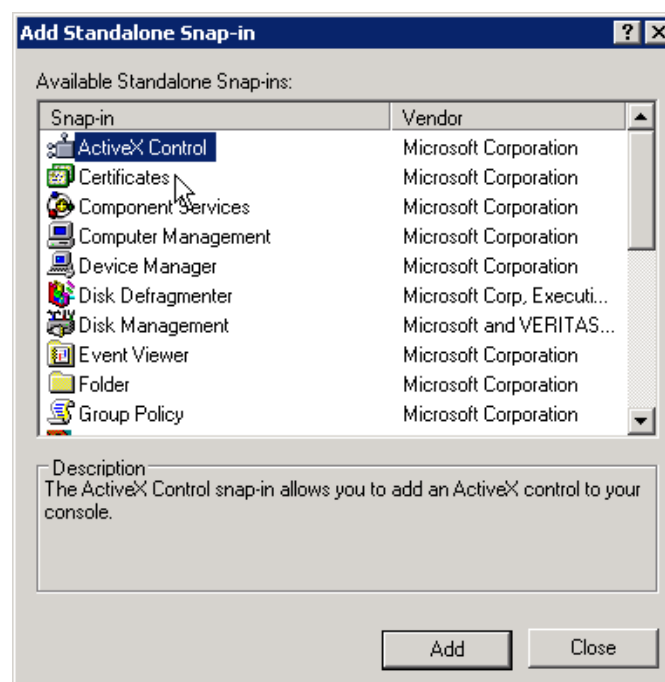

Select the snap-in "Certificates" and insert it with "Add".

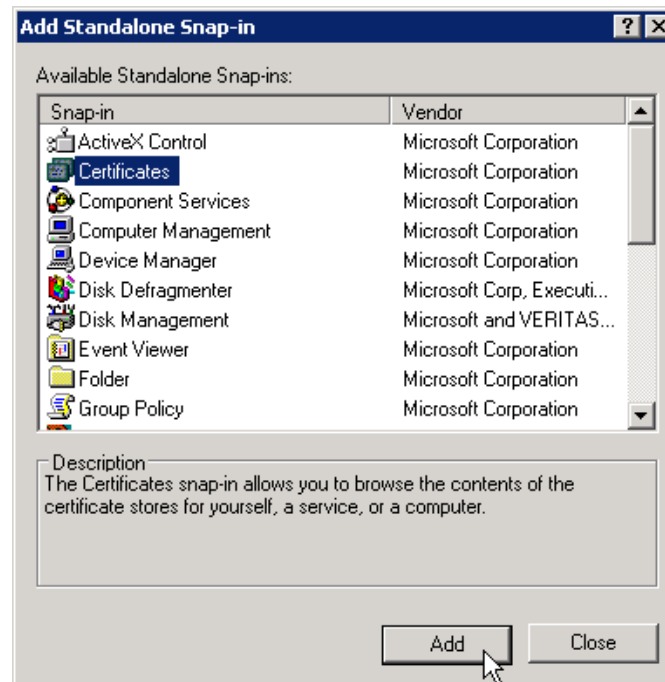

It is crucial to select "Computer account" as managed account type.

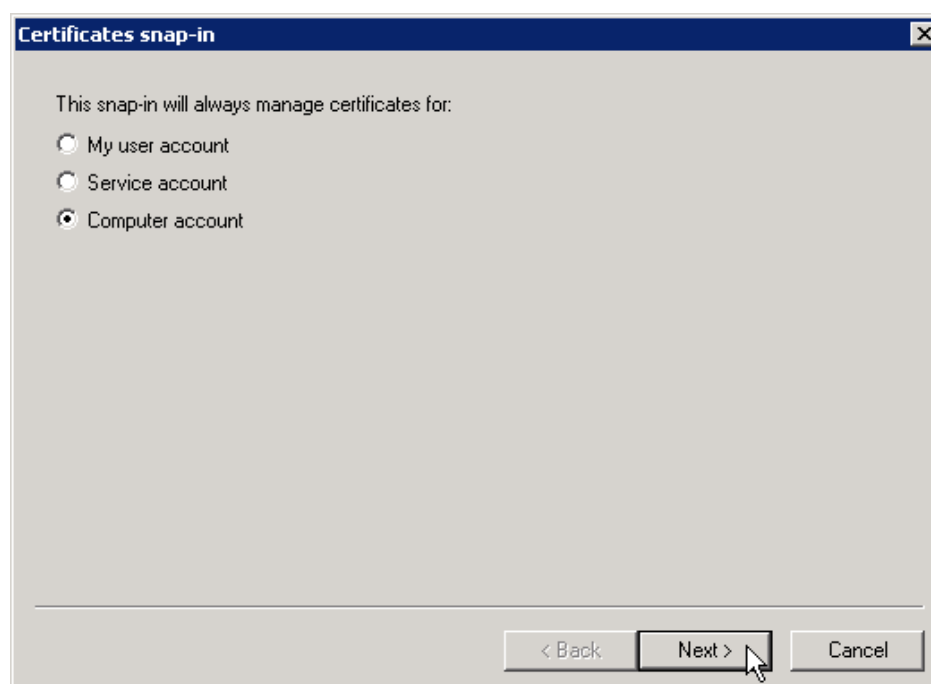

Proceed with "Next".

The snap-in has to manage certificates on the "local Computer".

Press "Finish" to add the new snap-in.

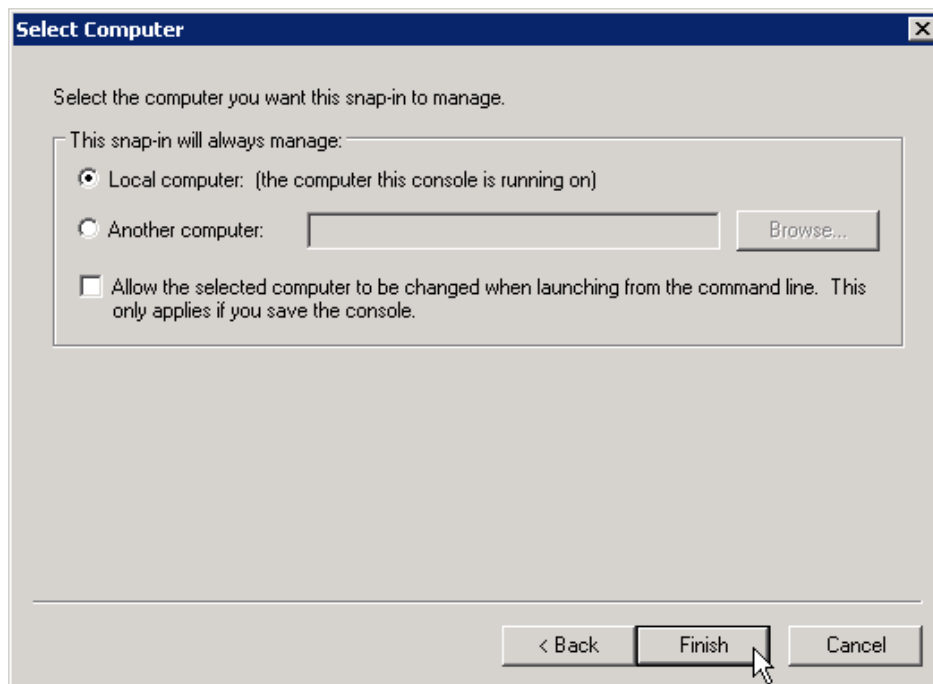

"Close" the list of available snap-ins.

With "OK" the computer is prepared to import the VPN key.

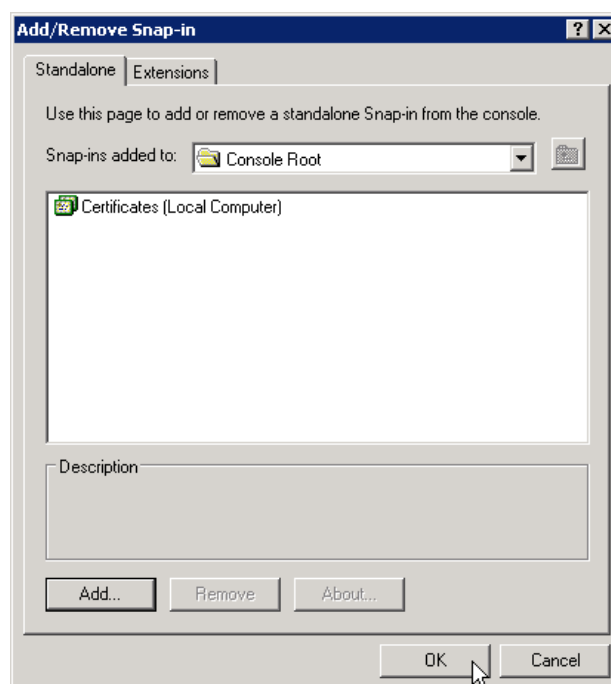

Import certificate

Open the folders "Console Root" and "Certificates (Local Computer)" from the tree view. Right-click the "Personal" item and select "All Tasks > Import" from the context menu.

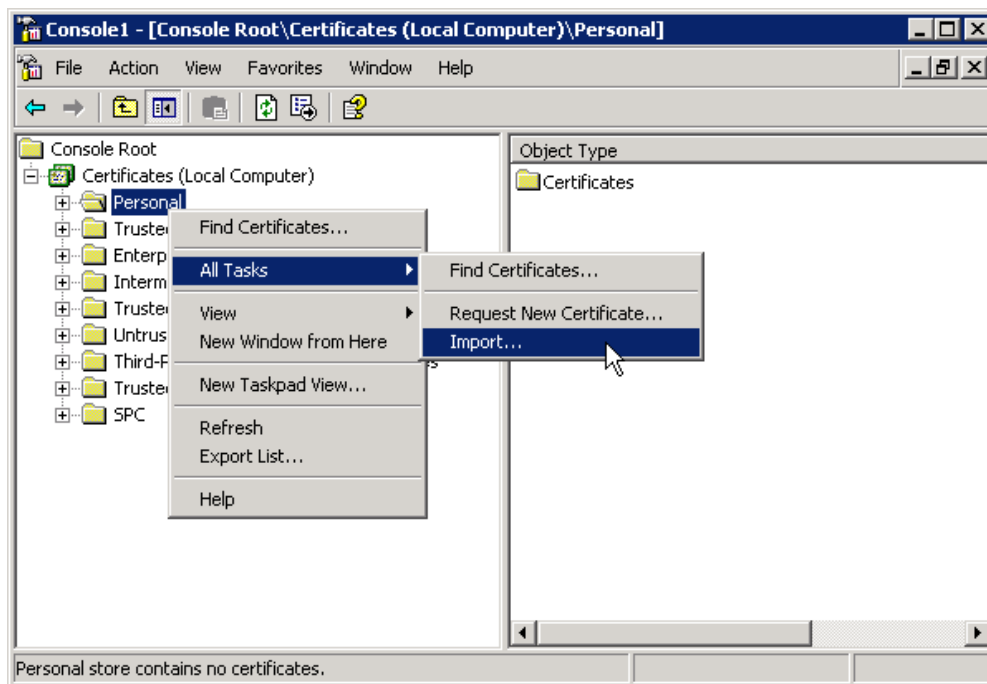

Leave the welcome screen by clicking "Next".

Select the PKCS#12 file (*.p12) which contains the required certificates and the private key.

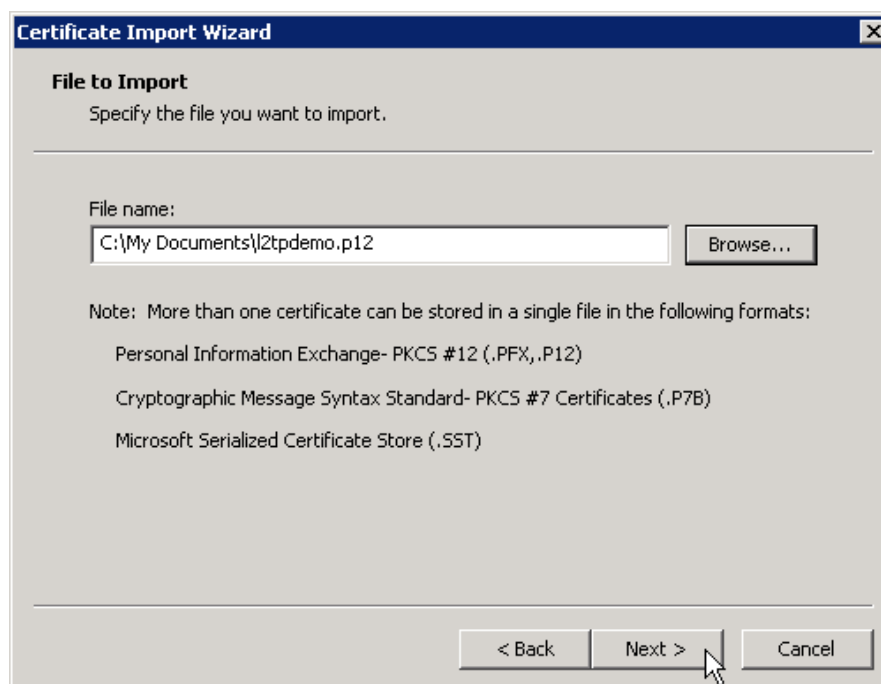

Proceed with "Next".

You will now be prompted for the password protecting the PKCS#12 file.



This password was assigned while issuing the certificate to protect the PKCS#12 file's private key. Do not confuse this password with the CA password, which has to be provided everytime a new certificate is signed.

The screenshot shows the 'Certificate Import Wizard' window, specifically the 'Password' step. The title bar reads 'Certificate Import Wizard'. Below the title, the section is 'Password'. The text says: 'To maintain security, the private key was protected with a password.' Below this, it says: 'Type the password for the private key.' There is a text box labeled 'Password:' containing '*****'. Below the text box are two checkboxes: 'Enable strong private key protection. You will be prompted every time the private key is used by an application if you enable this option.' and 'Mark this key as exportable. This will allow you to back up or transport your keys at a later time.' At the bottom are three buttons: '< Back', 'Next >', and 'Cancel'.

Press "Next".

On the next screen, it is very important to pick "Automatically select the certificates store based on the type of certificate".

The screenshot shows the 'Certificate Import Wizard' window, specifically the 'Certificate Store' step. The title bar reads 'Certificate Import Wizard'. Below the title, the section is 'Certificate Store'. The text says: 'Certificate stores are system areas where certificates are kept.' Below this, it says: 'Windows can automatically select a certificate store, or you can specify a location for'. There are two radio buttons: 'Automatically select the certificate store based on the type of certificate' (which is selected) and 'Place all certificates in the following store'. Below the radio buttons is a text box labeled 'Certificate store:' containing 'Personal'. To the right of the text box is a 'Browse...' button. At the bottom are three buttons: '< Back', 'Next >', and 'Cancel'. A mouse cursor is pointing at the 'Next >' button.

Complete the import procedure with "Next" and "Finish".

From the "Action" menu select "Reload" and the certificate you just imported should appear in folder "Certificates" below "Personal".

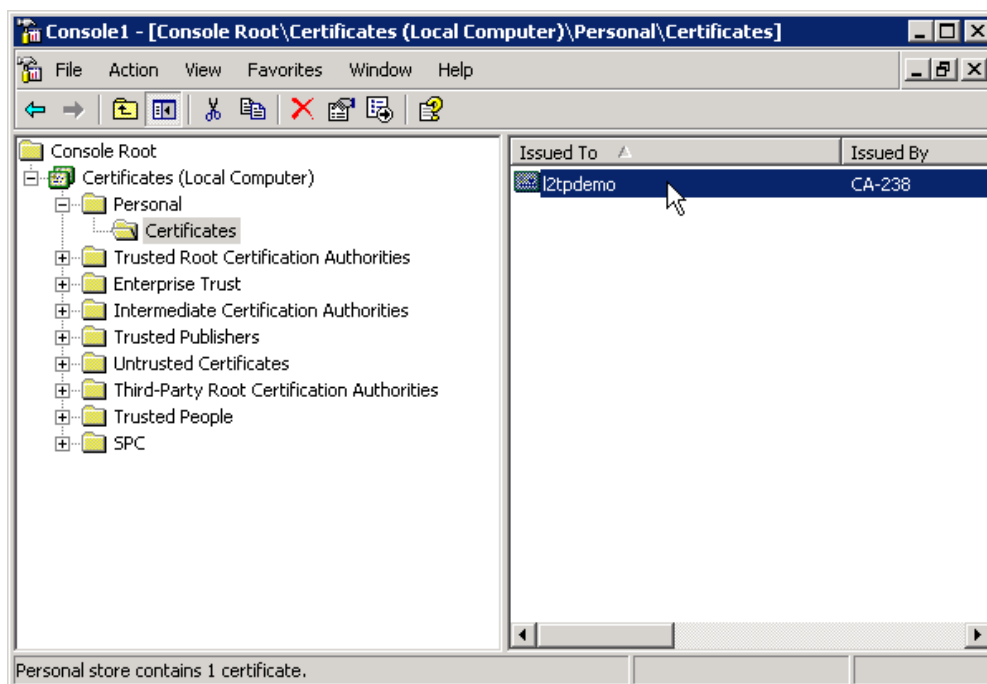

Double-click the certificate and inspect it.

The certificate icon on top of the dialog box must not be crossed out. If it is crossed out, it is invalid and you will not be able to establish the VPN connection. You will find some reasons on the next page.

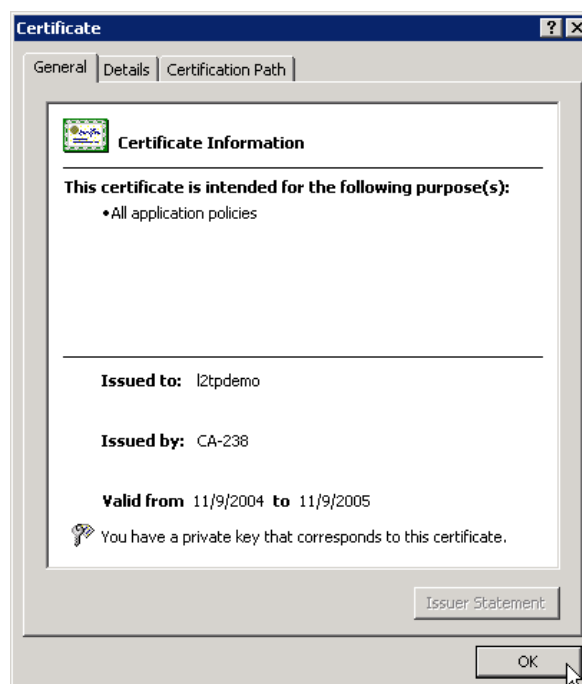

The certificate import is complete.

Some common reasons for an invalid certificate are:

Certificate is expired or not valid yet

Please compare the certificate's period of validity with the current system time

Certificate of the Certification Authority (CA) is missing

Verify if the folder "Trusted Root Certification Authorities > Certificates" contains the certificate of the CA which issued the client's certificate. If not it has to be imported. Ask your CA for their certificate



If you are using SX-GATE's builtin CA to issue certificates, the CA certificate will be imported automatically as it is part of the PKCS#12 file

CA certificate is expired or not valid yet

Open the CA certificate with a double-click and verify its period of validity

Connection setup

From the Windows "Start" menu select "Programs > Accessories > Communication > New Connection Wizard".



Click "Next" on the welcome screen.
Select "Connect to the network at my workplace".

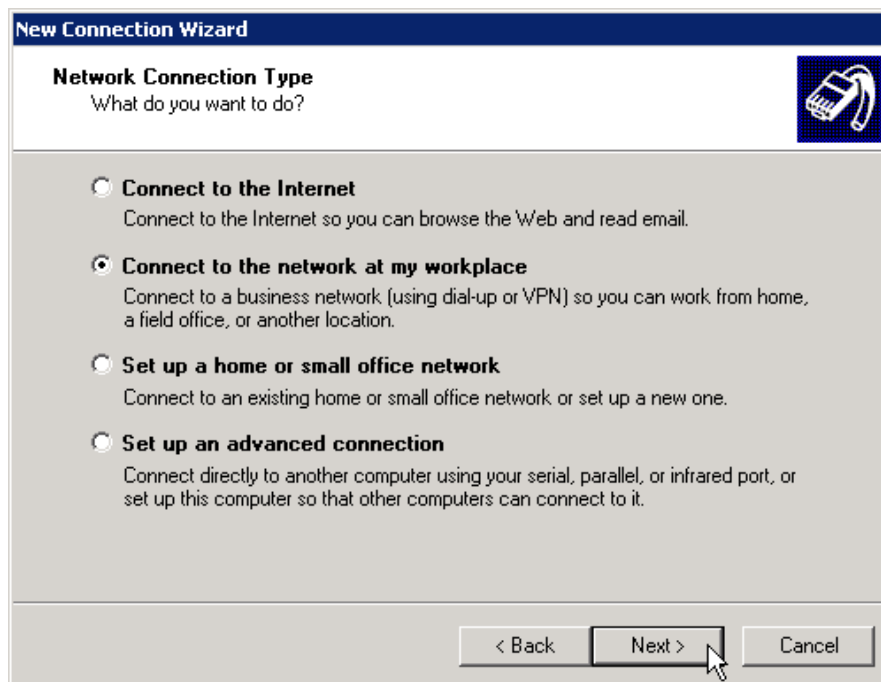

"Next" will let you choose the type of connection.

Pick "Virtual Private Network connection" and continue with "Next".

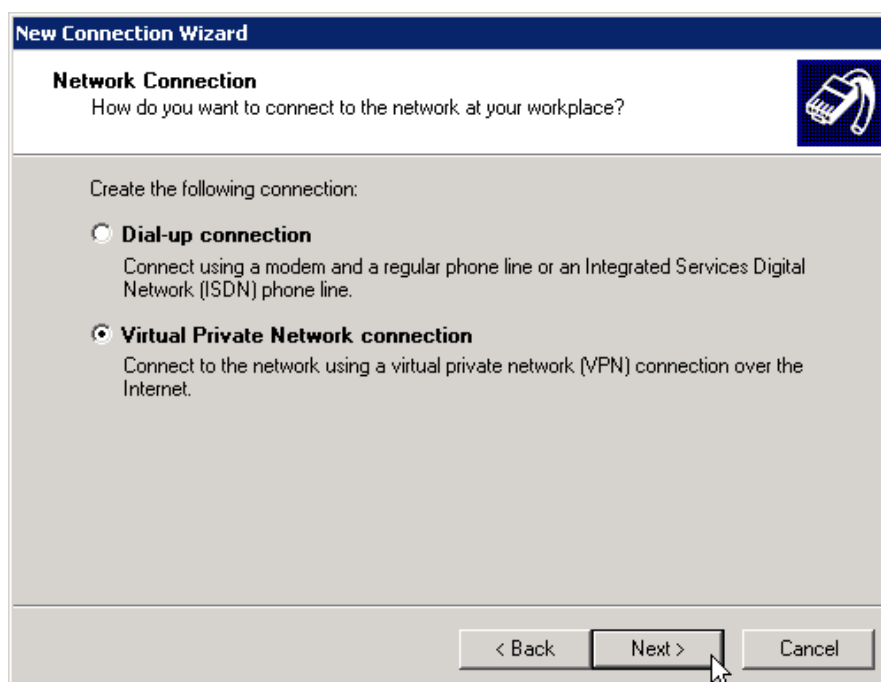

Supply a descriptive name for the connection (e.g. your company's name) and click "Next".

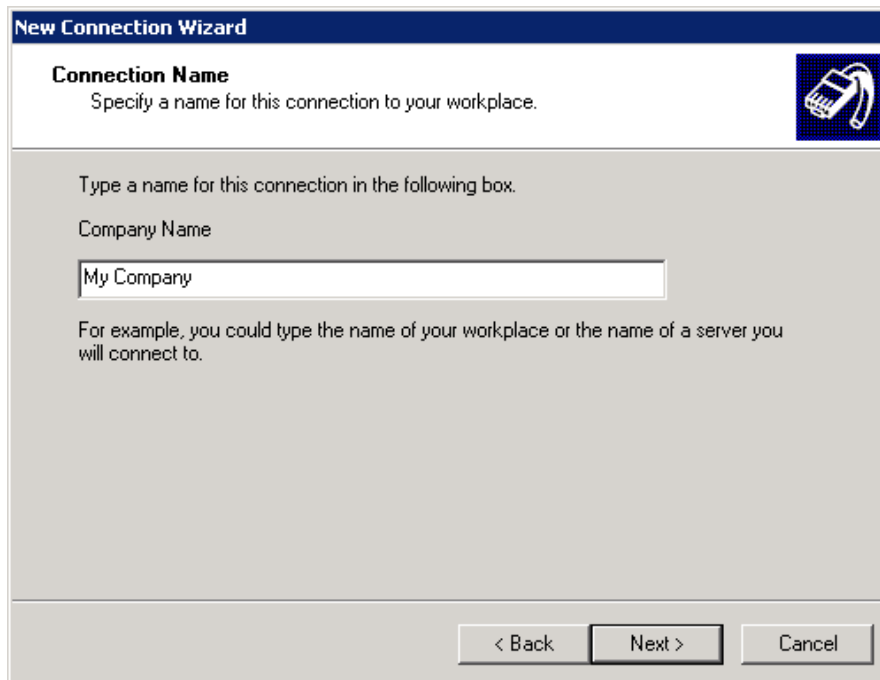

New Connection Wizard

Connection Name
Specify a name for this connection to your workplace.

Type a name for this connection in the following box.

Company Name

My Company

For example, you could type the name of your workplace or the name of a server you will connect to.

< Back Next > Cancel

Specify SX-GATE's external (internet) IP address as VPN server.

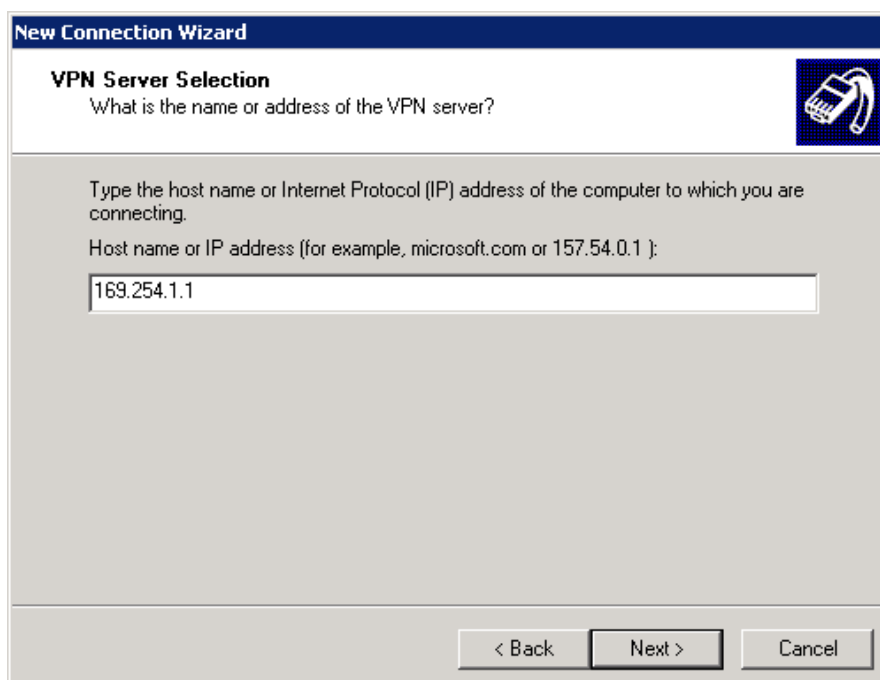

New Connection Wizard

VPN Server Selection
What is the name or address of the VPN server?

Type the host name or Internet Protocol (IP) address of the computer to which you are connecting.

Host name or IP address (for example, microsoft.com or 157.54.0.1):

169.254.1.1

< Back Next > Cancel

"Next" will finish the basic connection setup. It's recommended to let the wizard create a shortcut to this connection on your desktop.

Connection settings

Now start the lately added connection.



Before connecting, you still have to adjust some settings by clicking "Properties".

Change to tab "Networking".

The type of VPN must be set to "L2TP IPsec VPN".

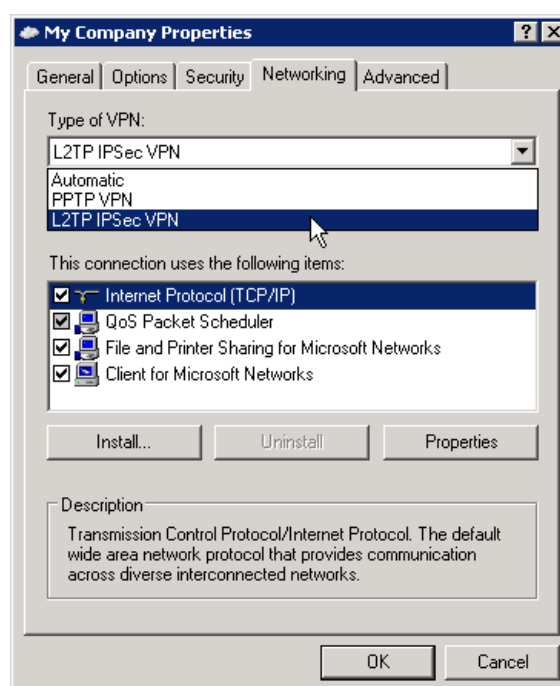

On tab "Security" select the option "Advanced (custom settings)" and click the "Settings" button next to it.

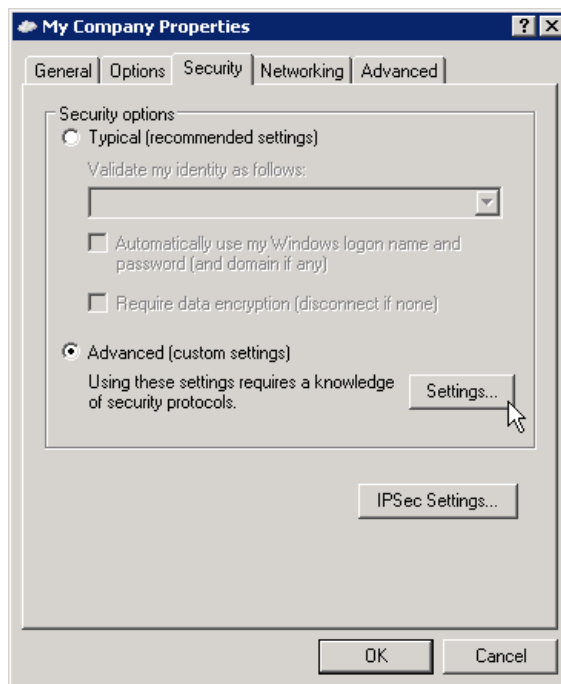

Select "Optional encryption" and allow the use of "Unencrypted Password (PAP)".



Although a security warning will pop up when pressing "OK", these settings are safe. PAP authentication is performed after the IPsec tunnel has been established. Its encryption will protect the transmission of the PAP password.

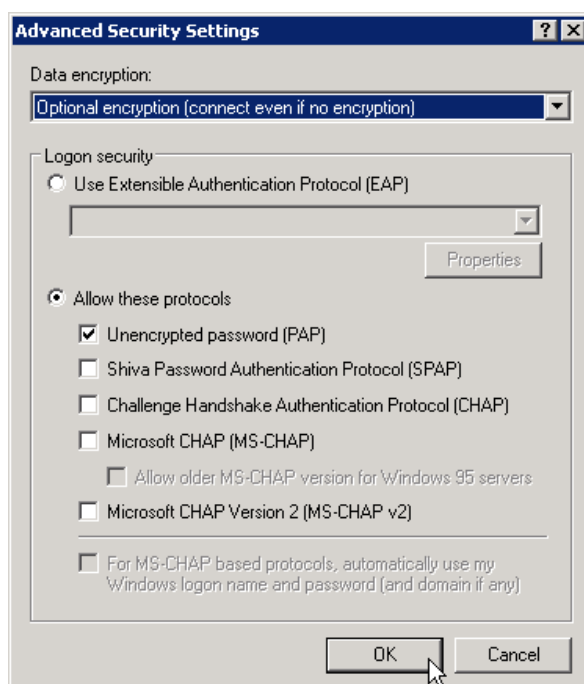

How do you authenticate?

Some Windows releases support authentication using a preshared key. In case this is configured on your SX-GATE you also have to set it up on your Windows system.

How do you authenticate?

- X.509 certificate
Please read on at [Connect](#) (p. 434)
- preshared key
Please read on at [Preshared Key](#) (p. 433)

Preshared Key

If the IPSec connection is authenticated using a preshared key, you have to click "IPSec Settings" now.

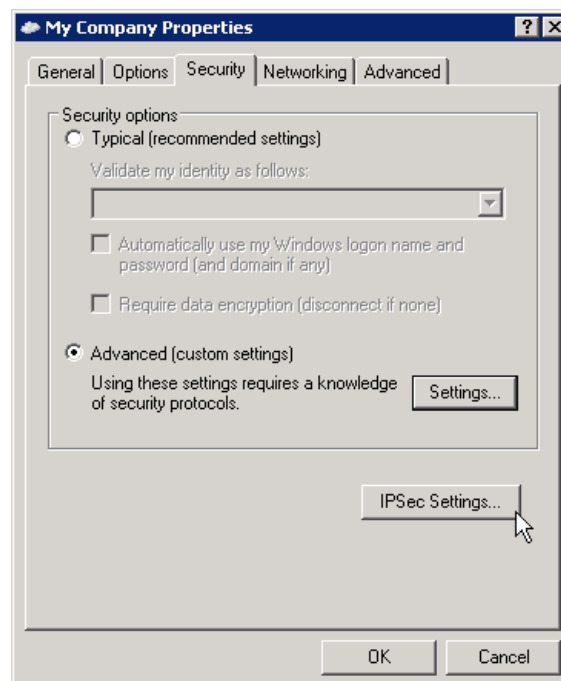

Check "Use pre-shared key for authentication" and specify the same key you configured on SX-GATE.



Connect

Turn back to the connect screen by clicking "OK".

Specify the login and password of a member of the SX-GATE group "system-ras".

Press "Connect" to establish the L2TP connection with SX-GATE. Use e.g. ping to test if the remote network is reachable.



If a dial-up connection is used for internet access, make sure it has been started beforehand.



Troubleshooting

As an L2TP IPsec connection is established in two steps, problems could occur at both stages: IPsec or L2TP. Please inspect the corresponding logfiles, as they might contain error messages which help you to solve the problem.

When problems occur while establishing the IPsec tunnel, SX-GATE's log "IPsec" from menu "Monitoring" -> Log files" might indicate the reason.

Since Windows Vista it became rather complicated to get a diagnostic log of the IPsec connection. However getting an IPsec log in Windows XP is quite easy. It has to be enabled in the registry first:

- Select "Run" from the Windows Start-Menü
- Open the program "regedit"
- Select folder "\HKEY_LOCAL_MACHINE\SYSTEM\CurrentControlSet\Services\PolicyAgent"
- Create a new subfolder named "Oakley" by selecting the menu item "Edit > New > Key"
- Change into the "Oakley" folder you just created
- Insert a new entry by clicking "Edit > New > DWORD Value" and name it "EnableLogging"
- Double-click this new entry and assign the value "1"
- You can now close the regedit window
- Now you have to restart the Windows IPsec service (using the command line: "net stop policyagent" and "net start policyagent"; using the services view: restart "IPSEC Services")

Now windows will provide further information on every ipsec connection in the file "%SystemRoot%\debug\oakley.log". %SystemRoot% is the Windows base directory.

In case you encounter problems in the L2TP stage, you will find further information in SX-GATE's log "PPP".

If you are not able to find the cause of the problem by inspecting the three logs stated above, please send a cut-out of one connection attempt to technical support.

15.2 Mac OS X

- Please read on at (p. 437)
- Please read on at (p. 437)

- Please read on at (p. 437)
- Please read on at (p. 437)

15.3 Apple iPhone

Prerequisites

The SX-GATE VPN server should already be configured. It is highly recommended to use SX-GATE's wizard "L2TP IPsec VPN" from the "Wizards" menu.



The Wizard automatically sets up the vpn-server for certificate-based authentication. Unfortunately the iPhone supports only certificates purchased from certain CAs. So preshared keys are often used instead to authenticate an iPhone.

If there aren't any existing connections using certificates for authentication, just switch SX-GATE to authentication using "Preshared key". Otherwise, configure a second connection which is basically a copy of the connection for certificate based authentication, just using "Preshared key" for authentication. You will find the connections in menu "Modules > Network" below the ipsec interface (usually ipsec0).



As the iPhone acts just like Mac OS X, it is necessary to enable "MacOS and iPhone compatibility". You will find this setting in the connection parameters, too.

To enter the actual Passphrase (PSK), open menu "Modules > Network" and click on the respective ipsec interface.

Configuration

On your iPhone, run the application "Settings" and select "General ==> Network ==> VPN". To configure a new connection choose "Add VPN Configuration".



Configure VPN account

Before we start with the configuration, make sure that the VPN type is set to "L2TP". Enter a "Description" for the connection and specify the server you want to connect with. This can either be an IP-Address or a DNS-Name of SX-GATE.

At "Account" you set the username used to login to SX-GATE. Please make sure that the user already exists on SX-GATE and is a member of SX-GATE's "system-ras" group. If you like you can enter the user's password, otherwise you will be asked for it everytime you start the connection.

Enter your Pre-Shared-Key in the "Secret" field and activate/de-activate the "Send all Traffic"-Switch depending on your needs.

Save your settings and click on the connection's name to start the connection. Once the tunnel is up you will see a small "VPN"-Symbol appearing in the upper menubar.



16 Contact

You can contact us in a number of ways.

Support hotline: +49-(0)7032-95596-21 (Mon-Thu 9-12 o'clock, 13-17 o'clock, Fri 9-12 o'clock, 13-16 o'clock)

Support email: support@xnetsolutions.de

Postal address:

XnetSolutions KG
Benzstraße 32
D-71083 Herrenberg
Germany

Internet: <http://www.xnetsolutions.de>

17 SX-GATE Support

Your SX-GATE online support (remote maintenance) can take place, if agreed by you, via Internet. This is even possible even if your SX-GATE is no more capable to access the Internet. (Requires an ISDN connection)

This service is available Monday to Thursday from 9 to 12 o'clock and from 13 to 17 o'clock an Fridays from 9 to 12 o'clock and from 13 to 16 o'clock.

Support hotline SX-GATE: +49-(0)7032-95596-21

E-Mail Support SX-GATE: support@xnetsolutions.de

Further support such as an extensive knowledge base and FAQs can be found at <http://www.xnetsolutions.de> .

Updates can be achieved at <http://update.sx-gate.de> .

Please have the following information at hand with any requests (see My Account → Contact-> ID card):

- Remote maintenance IP address

- Version and update level

18 Technical Specifications



All technical specs can differ according to the model.

Package dimensions:

19"-Gehäuse, 1U

Weight:

approx. 10 kg net

Ethernet connection:

4x NIC, 2x 1000/100/10 Mbit LAN, 2x 10/100 Mbit LAN, RJ45

ISDN adapter:

optional one port

Interfaces:

1x 9-pin RS-232, 1x VGA rear, 2x USB front, 2x USB rear

Processor:

P4 2.8 GHz

Memory:

512 MB RAM (max 2 GB)

Hard drive:

80 GB (optional 2x 60 GB RAID)

Power:

250 watts ATX

Power consumption:

< 50 Watt

Size:

426 x 379 x 43,5 mm

Package size:

565 x 505 x 160 mm

General Policies:

EN 60950, UL 1950, VDE 0805 1950, VDE 0805

19 CE Statement of Conformity

This device fulfils all needs of the European General Policies, "Electro-magnetic acceptability" 89/336/EEG and "Low voltage policy" 73/23/EEG.